



2016 Annual Report





Why Invest in Greif

GREIF



Best performing customer service company in industrial packaging



Comprehensive packaging provider with leverage to the industrial economy



Mitigate risk through a diverse, global portfolio



Committed to return of capital to shareholders



Disciplined operational and financial execution, leading to reliable earnings and cash flow

Customer Satisfaction Index

The Greif vision:
In industrial packaging, be the best performing customer service company in the world. Our **Customer Satisfaction Index** tracks our performance and accelerates the value we provide to our customers in every interaction.

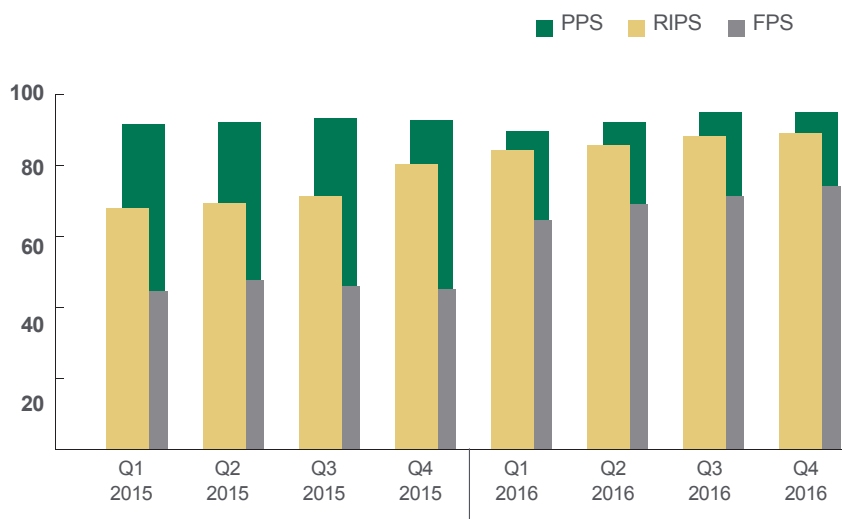

FINANCIAL HIGHLIGHTS

(Dollars in millions, except per share amounts)

	2016	2015	2014
Net sales	\$ 3,323.6	\$ 3,616.7	\$ 4,239.1
Net income attributable to Greif, Inc.	\$ 74.9	\$ 71.9	\$ 91.5
EBITDA ¹	\$ 345.1	\$ 325.0	\$ 397.5
Diluted earnings per share			
Class A Common Stock	\$ 1.28	\$ 1.23	\$ 1.56
Class B Common Stock	\$ 1.90	\$ 1.83	\$ 2.33
Dividends per share			
Class A Common Stock	\$ 1.68	\$ 1.68	\$ 1.68
Class B Common Stock	\$ 2.51	\$ 2.51	\$ 2.51
Market price at year end			
Class A Common Stock	\$ 46.86	\$ 32.33	\$ 44.06
Class B Common Stock	\$ 58.25	\$ 37.98	\$ 50.20
Working capital ²	\$ 261.1	\$ 361.5	\$ 287.7
Total assets	\$ 3,153.0	\$ 3,315.7	\$ 3,667.4
Long-term debt	\$ 974.6	\$ 1,116.2	\$ 1,087.4
Total shareholders' equity	\$ 957.9	\$ 1,059.9	\$ 1,223.2
Cash provided by operating activities	\$ 301.0	\$ 206.3	\$ 261.8
Capital expenditures	\$ 100.1	\$ 135.8	\$ 137.9
Free cash flow ³	\$ 200.9	\$ 70.5	\$ 123.9
Cash dividends paid	\$ 98.7	\$ 98.7	\$ 98.6

¹ EBITDA is defined as net income, plus interest expense, net, plus income tax expense, plus depreciation, depletion and amortization.

² Working capital is defined as current assets less current liabilities.

³ Free cash flow is defined as net cash provided by operating activities less cash paid for capital expenditures.

Note: A reconciliation of the differences between all non-GAAP financial measures used in this document with the most directly comparable GAAP financial measures are included in financial schedules on page 5 of this document.



Dear fellow shareholders

We are pleased with the significant improvement in our performance in 2016. We created a clear vision: *In industrial packaging, be the best performing customer service company in the world.* Our team is accountable for delivering on our transformation commitments through disciplined operational execution. These commitments are aligned to create shareholder value.

The Greif team delivered significantly improved financial results over the last year:

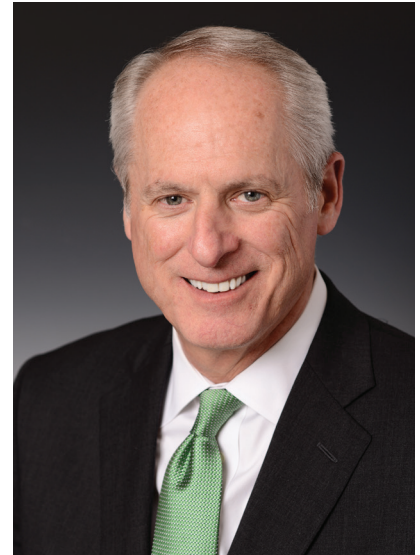

- Our operating profit increased by 17% versus the prior year;
- Fiscal year 2016 gross profit margin expanded to 20.6% - a 210 basis point improvement versus the prior year;
- Cash provided by operating activities grew to \$301.0 million - a \$94.7 million improvement versus the prior year;
- And we returned capital to shareholders, with \$98.7 million paid in dividends this past year.

Beyond our financial performance, we achieved several other notable accomplishments.

First, our colleagues achieved the best safety record in Greif's history, and we continue to make great strides toward our aspiration of becoming a zero accident work environment.

Second, we focused more intensely on customer service performance, because a clear correlation exists between customer loyalty and profitable growth. We measure the efficiency of meeting our customers' service and quality requirements through our customer satisfaction index. This measure improved by 15 percent versus a year ago. We also initiated a Net Promoter Score survey methodology to measure customer loyalty. Our Net Promoter Score improved by more than 5 percent and provided us with critical customer insights to better position Greif as a preferred partner to our strategic customers.

Third, Greif was once again recognized for excellence in sustainability – a discipline greatly valued by our customers. Greif earned an A- for environmental leadership, management and best practices by the independent nonprofit organization CDP as part of their annual assessment of more than 20,000 companies. We also earned Silver Recognition from Ecovadis for our efforts in corporate social responsibility.

During this past year we demonstrated great progress toward our lofty 2017 transformational goals. However, we have much more to accomplish. We will continue to build a stronger and more cohesive Greif team, intent on disciplined operational and financial execution and delivering the very best in service to our valued customers.

Founded in 1877, this coming year marks our 140th anniversary. We are proud of our heritage and equally excited about the future of Greif.

Our commitment for the coming year is simple: we will stay intensely focused on our vision, strategy and transformational goals to deliver the value that our shareholders expect and deserve.

Thank you for your support and continued interest in Greif.

A handwritten signature in black ink, appearing to read "Peter G. Watson". The signature is fluid and cursive, with a long horizontal stroke at the beginning.

Peter G. Watson

President and Chief Executive Officer
December 29, 2016



Greif at a Glance



RIGID INDUSTRIAL PACKAGING & SERVICES

PRODUCTS

Steel, fibre and plastic drums, intermediate bulk containers, closure systems for industrial packaging products, transit protection products, water bottles and reconditioned industrial containers

SERVICES

Filling, logistics, warehousing and container life cycle management

MARKETS

Chemicals, paints and pigments, food and beverage, petroleum, industrial coatings, agricultural, pharmaceutical and minerals



PAPER PACKAGING & SERVICES

PRODUCTS

Containerboard, corrugated sheets, corrugated containers and other corrugated and specialty products

SERVICES

Packaging services

MARKETS

Home appliances, small machinery, grocery products, building products, automotive components, books and furniture, advertising / retail and agricultural



FLEXIBLE PRODUCTS & SERVICES

PRODUCTS

Flexible intermediate bulk containers

SERVICES

Reconditioning flexible intermediate bulk containers

MARKETS

Similar markets to those served by Rigid Industrial Packaging & Services segment with an expanded presence in the agricultural and food industries



LAND MANAGEMENT

PRODUCTS

Timber, timberland and special use properties

SERVICES

Timberland management, consulting, wildlife stewardship, recreation and wetlands mitigation bank development

MARKETS

Pulp and paper, sawmill, plywood and pole mills

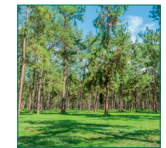

Where is Greif

AMERICAS

North America

- Canada⁽¹⁾
- United States⁽¹⁾⁽²⁾⁽³⁾⁽⁴⁾

Latin America

- Argentina⁽¹⁾
- Brazil⁽¹⁾⁽²⁾
- Chile⁽¹⁾⁽²⁾
- Colombia⁽¹⁾
- Costa Rica⁽¹⁾
- Guatemala⁽¹⁾
- Jamaica⁽¹⁾
- Mexico⁽¹⁾⁽²⁾
- Venezuela⁽¹⁾

ASIA PACIFIC

- Australia⁽¹⁾
- China⁽¹⁾⁽²⁾
- India⁽²⁾
- Malaysia⁽¹⁾
- Pakistan⁽²⁾
- Philippines⁽¹⁾
- Singapore⁽¹⁾
- Vietnam⁽¹⁾⁽²⁾

EUROPE, MIDDLE EAST AND AFRICA

Europe

- Austria⁽¹⁾
- Belgium⁽¹⁾⁽²⁾
- Czech Republic⁽¹⁾
- Denmark⁽¹⁾
- France⁽¹⁾⁽²⁾
- Germany⁽¹⁾⁽²⁾
- Greece⁽¹⁾
- Hungary⁽¹⁾
- Ireland⁽²⁾
- Italy⁽¹⁾
- Kazakhstan⁽¹⁾
- Netherlands⁽¹⁾⁽²⁾
- Poland⁽¹⁾

Middle East

- Saudi Arabia⁽¹⁾
- Israel⁽¹⁾

Africa

- Portugal⁽¹⁾⁽²⁾
- Romania⁽²⁾
- Russia⁽¹⁾
- Spain⁽¹⁾⁽²⁾
- Sweden⁽¹⁾
- Turkey⁽¹⁾⁽²⁾
- Ukraine⁽¹⁾⁽²⁾
- United Kingdom⁽¹⁾⁽²⁾
- Algeria⁽¹⁾
- Egypt⁽¹⁾
- Kenya⁽¹⁾
- Morocco⁽¹⁾⁽²⁾
- Nigeria⁽¹⁾
- South Africa⁽¹⁾

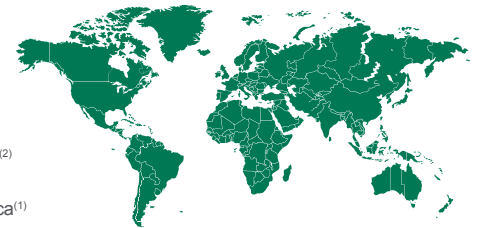

- (1) RIGID INDUSTRIAL PACKAGING & SERVICES
- (2) FLEXIBLE PRODUCTS & SERVICES
- (3) PAPER PACKAGING & SERVICES
- (4) LAND MANAGEMENT

**GAAP to Non-GAAP Reconciliation
EBITDA¹**

Twelve Month ended October 31	2016	2015	2014
Operating Profit	\$ 225.6	\$ 192.8	\$ 249.3
Less: other expense, net	9.0	3.2	9.5
Less: equity earnings of unconsolidated affiliates, net of tax	(0.8)	(0.8)	(1.9)
Plus: depreciation, depletion and amortization expense	127.7	134.6	155.8
EBITDA ¹	<u>\$ 345.1</u>	<u>\$ 325.0</u>	<u>\$ 397.5</u>

**GAAP to Non-GAAP Reconciliation
Working Capital²**

	2016	2015	2014
Current assets	\$ 920.3	\$ 1,008.5	\$ 1,139.4
Less: current liabilities	659.2	647.0	851.7
Working capital ²	<u>\$ 261.1</u>	<u>\$ 361.5</u>	<u>\$ 287.7</u>

**GAAP to Non-GAAP Reconciliation
Free Cash Flow³**

	2016	2015	2014
Cash provided by operating activities	\$ 301.0	\$ 206.3	\$ 261.8
Less: capital expenditures	100.1	135.8	137.9
Free cash flow ³	<u>\$ 200.9</u>	<u>\$ 70.5</u>	<u>\$ 123.9</u>

¹ EBITDA is defined as net income, plus interest expense, net, plus income tax expense, plus depreciation, depletion and amortization. As demonstrated above, another method to calculate EBITDA is operating profit less other expenses, net, less equity earnings of unconsolidated affiliates, net of tax, plus depreciation, depletion and amortization expense.

² Working capital is defined as current assets less current liabilities.

³ Free cash flow is defined as net cash provided by operating activities less capital expenditures.

[THIS PAGE INTENTIONALLY LEFT BLANK]

UNITED STATES
SECURITIES AND EXCHANGE COMMISSION
WASHINGTON, D.C. 20549

FORM 10-K

ANNUAL REPORT PURSUANT TO SECTION 13 OR 15(d) OF THE SECURITIES EXCHANGE ACT OF 1934
For the fiscal year ended October 31, 2016

or

TRANSITION REPORT PURSUANT TO SECTION 13 OR 15(d) OF THE SECURITIES EXCHANGE ACT OF 1934
For the transition period from

to
Commission file number: 001-00566



GREIF, INC.

(Exact name of Registrant as specified in its charter)

State of Delaware

(State or other jurisdiction of
incorporation or organization)

425 Winter Road, Delaware, Ohio

(Address of principal executive offices)

31-4388903

(I.R.S. Employer
Identification No.)

43015

(Zip Code)

Registrant's telephone number, including area code 740-549-6000
Securities registered pursuant to Section 12(b) of the Act:

Title of Each Class

Class A Common Stock
Class B Common Stock

Name of Each Exchange on Which Registered

New York Stock Exchange
New York Stock Exchange

Securities registered pursuant to Section 12(g) of the Act: None

Indicate by check mark if the Registrant is a well-known seasoned issuer, as defined in Rule 405 of the Securities Act. Yes No

Indicate by check mark if the Registrant is not required to file reports pursuant to Section 13 or Section 15(d) of the Exchange Act. Yes No

Indicate by check mark whether the Registrant (1) has filed all reports to be filed by Section 13 or 15(d) of the Securities Exchange Act of 1934 during the preceding 12 months (or for such shorter period that the Registrant was required to file such reports) and (2) has been subject to such filing requirements for the past 90 days. Yes No

Indicate by check mark whether the Registrant has submitted electronically and posted on its corporate Web site, if any, every Interactive Data File required to be submitted and posted pursuant to Rule 405 of Regulation S-T during the preceding 12 months (or for such shorter period that the Registrant was required to submit and post such files). Yes No

Indicate by check mark if disclosure of delinquent filers pursuant to Item 405 of Regulation S-K is not contained herein, and will not be contained, to the best of the Registrant's knowledge, in the definitive proxy or information statements incorporated by reference in Part III of this Form 10-K or any amendment to this Form 10-K.

Indicate by check mark whether the Registrant is a large accelerated filer, an accelerated filer, a non-accelerated filer, or a smaller reporting company. See the definition of "large accelerated filer," "accelerated filer" and "smaller reporting company" in Rule 12b-2 of the Exchange Act.

Large accelerated filer	<input checked="" type="checkbox"/>	Accelerated filer	<input type="checkbox"/>
Non-accelerated filer	<input type="checkbox"/> (Do not check if a smaller reporting company)	Smaller reporting company	<input type="checkbox"/>

Indicate by check mark whether the Registrant is a shell company (as defined in Rule 12b-2 of the Exchange). Yes No

The aggregate market value of voting and non-voting common equity held by non-affiliates computed by reference to the price at which the common equity was last sold as of the last business day of the Registrant's most recently completed second fiscal quarter was as follows:

Non-voting common equity (Class A Common Stock) – \$865,741,576

Voting common equity (Class B Common Stock) – \$248,148,145

The number of shares outstanding of each of the Registrant's classes of common stock, as of December 16, 2016, was as follows:

Class A Common Stock – 25,781,791

Class B Common Stock – 22,009,725

Listed hereunder are the documents, portions of which are incorporated by reference, and the parts of this Form 10-K into which such portions are incorporated:

1. The Registrant's Definitive Proxy Statement for use in connection with the Annual Meeting of Stockholders to be held on February 28, 2017 (the "2017 Proxy Statement"), portions of which are incorporated by reference into Parts II and III of this Form 10-K. The 2017 Proxy Statement will be filed within 120 days of October 31, 2016.

IMPORTANT INFORMATION REGARDING FORWARD-LOOKING STATEMENTS

All statements, other than statements of historical facts, included in this Annual Report on Form 10-K of Greif, Inc. and subsidiaries (this “Form 10-K”) or incorporated herein, including, without limitation, statements regarding our future financial position, business strategy, budgets, projected costs, goals and plans and objectives of management for future operations and initiatives, are forward-looking statements within the meaning of Section 21E of the Securities Exchange Act of 1934, as amended (the “Exchange Act”). Forward-looking statements generally can be identified by the use of forward-looking terminology such as “may,” “will,” “expect,” “intend,” “estimate,” “anticipate,” “aspiration,” “objective,” “project,” “believe,” “continue,” “on track” or “target” or the negative thereof or variations thereon or similar terminology. All forward-looking statements made in this Form 10-K are based on information currently available to our management. Forward-looking statements speak only as of the date the statements were made. Although we believe that the expectations reflected in forward-looking statements have a reasonable basis, we can give no assurance that these expectations will prove to be correct. Forward-looking statements are subject to risks and uncertainties that could cause actual events or results to differ materially from those expressed in or implied by the statements. For a discussion of the most significant risks and uncertainties that could cause our actual results to differ materially from those projected, see “Risk Factors” in Item 1A of this Form 10-K. The risks described in this Form 10-K are not all inclusive, and given these and other possible risks and uncertainties, investors should not place undue reliance on forward-looking statements as a prediction of actual results. All forward-looking statements made in this Form 10-K are expressly qualified in their entirety by reference to such risk factors. Except to the limited extent required by applicable law, we undertake no obligation to update or revise any forward-looking statements, whether as a result of new information, future events or otherwise.

Index to Form 10-K Annual Report for the Year ended October 31, 2016

Form 10-K Item	Description	Page
Part I	1. Business	5
	(a) General Development of Business	5
	(b) Financial Information about Segments	5
	(c) Narrative Description of Business	5
	(d) Financial Information about Geographic Areas	7
	(e) Available Information	7
	(f) Other Matters	7
	1A. Risk Factors	7
	1B. Unresolved Staff Comments	16
	2. Properties	17
	3. Legal Proceedings	20
	4. Mine Safety Disclosures	20
Part II	5. Market for the Registrant's Common Equity, Related Stockholder Matters and Issuer Purchases of Equity Securities	21
	6. Selected Financial Data	23
	7. Management's Discussion and Analysis of Financial Condition and Results of Operations	23
	7A. Quantitative and Qualitative Disclosures about Market Risk	46
	8. Financial Statements and Supplementary Data	48
	Consolidated Statements of Income	48
	Consolidated Statements of Comprehensive Income	48
	Consolidated Balance Sheets	49
	Consolidated Statements of Cash Flows	51
	Consolidated Statements of Changes in Shareholders' Equity	52
	Note 1 – Basis of Presentation and Summary of Significant Accounting Policies	53
	Note 2 – Acquisitions and Divestitures	61
	Note 3 – Sale of Non-United States Accounts Receivable	62
	Note 4 – Inventories	64
	Note 5 – Assets and Liabilities Held for Sale and Disposals of Property, Plant, and Equipment, Net	64
	Note 6 – Goodwill and Other Intangible Assets	65
	Note 7 – Restructuring Charges	66
	Note 8 – Consolidation of Variable Interest Entities	67
	Note 9 – Long-Term Debt	70
	Note 10 – Financial Instruments and Fair Value Measurements	72
	Note 11 – Stock-Based Compensation	75
	Note 12 – Income Taxes	76
	Note 13 – Post Retirement Benefit Plans	79
	Note 14 – Contingent Liabilities and Environmental Reserves	87
	Note 15 – Earnings Per Share	88
	Note 16 – Equity Earnings of Unconsolidated Affiliates, Net of Tax and Net (Income) Loss Attributable to Noncontrolling Interests	89
	Note 17 – Leases	90
	Note 18 – Business Segment Information	90
	Note 19 – Comprehensive Income (Loss)	92
	Note 20 – Quarterly Financial Data (Unaudited)	93
	Note 21 – Redeemable Noncontrolling Interests	94
	Note 22 – Subsequent Events	95
	Report of Independent Registered Public Accounting Firm	96
	9. Changes in and Disagreements with Accountants on Accounting and Financial Disclosures	97
	9A. Controls and Procedures	97
	Report of Independent Registered Public Accounting Firm	99
	9B. Other Information	100

Form 10-K Item	Description	Page
Part III	10. Directors, Executive Officers and Corporate Governance	100
	11. Executive Compensation	100
	12. Security Ownership of Certain Beneficial Owners and Management and Related Stockholder Matters	100
	13. Certain Relationships and Related Transactions, and Director Independence	100
	14. Principal Accountant Fees and Services	101
Part IV	15. Exhibits and Financial Statement Schedules	101
	16. Form 10-K Summary	106
	Signatures	107
Schedules	Schedule II	108
Exhibits	Exhibits and Certifications	

PART I

ITEM 1. BUSINESS

(a) General Development of Business

We are a leading global producer of industrial packaging products and services with operations in over 45 countries. We offer a comprehensive line of rigid industrial packaging products, such as steel, fibre and plastic drums, rigid intermediate bulk containers, closure systems for industrial packaging products, transit protection products, water bottles and remanufactured and reconditioned industrial containers, and services, such as container life cycle management, filling, logistics, warehousing and other packaging services. We produce containerboard and corrugated products for niche markets in North America. We are also a leading global producer of flexible intermediate bulk containers. We sell timber to third parties from our timberland in the southeastern United States that we manage to maximize long-term value. In addition, we sell, from time to time, timberland and special use land, which consists of surplus land, higher and better use (“HBU”) land, and development land. Our customers range from Fortune 500 companies to medium and small-sized companies in a cross section of industries.

We were founded in 1877 in Cleveland, Ohio, as “Vanderwyst and Greif,” a cooperage shop co-founded by one of four Greif brothers. One year after our founding, the other three Greif brothers were invited to join the business, renamed Greif Bros. Company, making wooden barrels, casks and kegs to transport post-Civil War goods nationally and internationally. We later purchased nearly 300,000 acres of timberland to provide raw materials for our cooperage plants. We still own significant timber properties located in the southeastern United States. In 1926, we incorporated as a Delaware corporation and made a public offering as The Greif Bros. Cooperage Corporation. In 1951, we moved our headquarters from Cleveland, Ohio to Delaware, Ohio, which is in the Columbus metro-area, where our corporate headquarters are currently located. Since the latter half of the 1900s, we have transitioned from our keg and barrel heading mills, stave mills and cooperage facilities to a global producer of industrial packaging products. Following our acquisition of Van Leer Packaging in 2001, a global steel and plastic drum manufacturer, we changed our name to Greif, Inc.

Our fiscal year begins on November 1 and ends on October 31 of the following year. Any references in this Form 10-K to the years 2016, 2015 or 2014, or to any quarter of those years, relate to the fiscal year ended in that year.

As used in this Form 10-K, the terms “Greif,” “the Company,” “we,” “us,” and “our” refer to Greif, Inc. and its subsidiaries.

(b) Financial Information about Segments

We operate in five business segments, which are aggregated into four reportable business segments: Rigid Industrial Packaging & Services; Paper Packaging & Services; Flexible Products & Services; and Land Management. Information related to each of these segments is included in Note 18 to the Notes to Consolidated Financial Statements included in Item 8 of this Form 10-K.

(c) Narrative Description of Business

Products and Services

In the Rigid Industrial Packaging & Services segment, we are a leading global producer of rigid industrial packaging products, including steel, fibre and plastic drums, rigid intermediate bulk containers, closure systems for industrial packaging products, transit protection products, water bottles and remanufactured and reconditioned industrial containers, and services, such as container life cycle management, filling, logistics, warehousing and other packaging services. We sell our rigid industrial packaging products to customers in industries such as chemicals, paints and pigments, food and beverage, petroleum, industrial coatings, agricultural, pharmaceutical and mineral products, among others.

In the Paper Packaging & Services segment, we sell containerboard, corrugated sheets, corrugated containers and other corrugated products to customers in North America in industries such as packaging, automotive, food and building products. Our corrugated container products are used to ship such diverse products as home appliances, small machinery, grocery products, automotive components, books and furniture, as well as numerous other applications.

In the Flexible Products & Services segment, we are a leading global producer of flexible intermediate bulk containers and related services. Our flexible intermediate bulk containers consist of a polypropylene-based woven fabric that is produced at our production sites, as well as sourced from strategic regional suppliers. Our flexible products are sold globally and service customers and market segments similar to those of our Rigid Industrial Packaging & Services segment. Additionally, our flexible products significantly expand our presence in the agricultural and food industries, among others.

In the Land Management segment, we are focused on the active harvesting and regeneration of our United States timber properties to achieve sustainable long-term yields. While timber sales are subject to fluctuations, we seek to maintain a consistent cutting schedule, within the limits of market and weather conditions. We also sell, from time to time, timberland and special use land, which consists of surplus land,

HBU land and development land. As of October 31, 2016, we owned 244,548 acres of timber property in the southeastern United States. During the fourth quarter 2015, we sold approximately 5,200 acres of development properties in Canada, which represented all of our remaining timber properties in Canada.

Customers

Due to the variety of our products, we have many customers buying different types of our products and due to the scope of our sales, no one customer is considered principal in our total operations.

Backlog

We supply a cross-section of industries, such as chemicals, paints and pigments, food and beverage, petroleum, industrial coatings, agricultural, pharmaceutical, mineral, packaging, automotive and building products, and must make spot deliveries on a day-to-day basis as our products are required by our customers. We do not operate on a backlog to any significant extent and maintain only limited levels of finished goods. Many customers place their orders weekly for delivery during the week.

Competition

The markets in which we sell our products are highly competitive with many participants. Although no single company dominates, we face significant competitors in each of our businesses. Our competitors include large vertically integrated companies as well as numerous smaller companies. The industries in which we compete are particularly sensitive to price fluctuations caused by shifts in industry capacity and other cyclical industry conditions. Other competitive factors include design, quality and service, with varying emphasis depending on product line.

In both the rigid industrial packaging industry and the flexible products industry, we compete by offering a comprehensive line of products on a global basis. In the paper packaging industry, we compete by concentrating on providing value-added, higher-margin corrugated products to niche markets. In addition, over the past several years we have closed higher cost facilities and otherwise restructured our operations, which we believe have significantly improved our cost competitiveness.

Compliance with Governmental Regulations Concerning Environmental Matters

Our operations are subject to extensive federal, state, local and international laws, regulations, rules and ordinances relating to pollution, the protection of the environment, the generation, storage, handling, transportation, treatment, disposal and remediation of hazardous substances and waste materials and numerous other environmental laws and regulations. In the ordinary course of business, we are subject to periodic environmental inspections and monitoring by governmental enforcement authorities. In addition, certain of our production facilities require environmental permits that are subject to revocation, modification and renewal.

Based on current information, we believe that the probable costs of the remediation of company-owned property will not have a material adverse effect on our financial condition or results of operations. We believe that we have adequately reserved for our liability for these matters as of October 31, 2016.

We do not believe that compliance with federal, state, local and international provisions, which have been enacted or adopted regulating the discharge of materials into the environment, or otherwise relating to the protection of the environment, has had or will have a material adverse effect upon our capital expenditures, earnings or competitive position. We do not anticipate any material capital expenditures related to environmental control in 2017.

Refer also to Note 14 to the Notes to Consolidated Financial Statements included in Item 8 of this Form 10-K for additional information concerning environmental expenses and cash expenditures for 2016, 2015 and 2014, and our reserves for environmental liabilities as of October 31, 2016.

Raw Materials

Steel, resin and containerboard, as well as used industrial packaging for reconditioning, are the principal raw materials for the Rigid Industrial Packaging & Services segment, resin is the primary raw material for the Flexible Products & Services segment, and pulpwood, old corrugated containers for recycling and containerboard are the principal raw materials for the Paper Packaging & Services segment. We satisfy most of our needs for these raw materials through purchases on the open market or under short-term and long-term supply agreements. All of these raw materials are purchased in highly competitive, price-sensitive markets, which have historically exhibited price, demand and supply cyclicity. From time to time, some of these raw materials have been in short supply at certain of our manufacturing facilities. In those situations, we ship the raw materials in short supply from one or more of our other facilities with sufficient supply to the facility or facilities experiencing the shortage. To date, raw material shortages have not had a material adverse effect on our financial condition or results of operations.

Research and Development

While research and development projects are important to our continued growth, the amount expended in any year is not material in relation to our results of operations.

Other

Our businesses are not materially dependent upon patents, trademarks, licenses or franchises.

No material portion of our businesses is subject to renegotiation of profits or termination of contracts or subcontracts at the election of a governmental agency or authority.

The businesses of our segments are not seasonal to any material extent.

Employees

As of October 31, 2016, we had approximately 12,370 full time employees. A significant number of our full time employees are covered under collective bargaining agreements. We believe that our employee relations are generally good.

(d) Financial Information about Geographic Areas

Our operations are located in North and South America, Europe, the Middle East, Africa and the Asia Pacific regions. Information related to our geographic areas of operation is included in Note 18 to the Notes to Consolidated Financial Statements included in Item 8 of this Form 10-K. Refer to Quantitative and Qualitative Disclosures about Market Risk, included in Item 7A of this Form 10-K.

(e) Available Information

We maintain a website at www.greif.com. We file reports with the United States Securities and Exchange Commission (“SEC”) and make available, free of charge, on or through our website, our annual reports on Form 10-K, quarterly reports on Form 10-Q, current reports on Form 8-K, proxy and information statements and amendments to these reports filed or furnished pursuant to Section 13(a) or 15(d) of the Exchange Act as soon as reasonably practicable after we have electronically filed such material with, or furnished it to, the SEC.

Any of the materials we file with the SEC may also be read and/or copied at the SEC’s Public Reference Room at 100 F Street, NE, Washington, DC 20549. Information on the operation of the SEC’s Public Reference Room may be obtained by calling the SEC at 1-800-SEC-0330. The SEC maintains a website that contains reports, proxy and information statements, and other information regarding issuers that file electronically with the SEC at www.sec.gov.

(f) Other Matters

Our common equity securities are listed on the New York Stock Exchange (“NYSE”) under the symbols GEF and GEF.B. Our Chief Executive Officer has timely certified to the NYSE that, at the date of the certification, he was unaware of any violation by our Company of the NYSE’s corporate governance listing standards. In addition, our Chief Executive Officer and Chief Financial Officer have provided certain certifications in this Form 10-K regarding the quality of our public disclosures. Refer to Exhibits 31.1 and 31.2 to this Form 10-K.

ITEM 1A. RISK FACTORS

Statements contained in this Form 10-K may be “forward-looking” within the meaning of Section 21E of the Exchange Act. Such forward-looking statements are subject to certain risks and uncertainties that could cause our operating results to differ materially from those projected. The following factors, among others, in some cases have affected, and in the future could affect, our actual financial or operational performance, or both.

Historically, our Business has been Sensitive to Changes in General Economic or Business Conditions.

Our customers generally consist of other manufacturers and suppliers who purchase industrial packaging products and containerboard and related corrugated products for their own containment and shipping purposes. Because we supply a cross section of industries, such as chemicals, paints and pigments, food and beverage, petroleum, industrial coatings, agricultural, pharmaceutical, mineral products, packaging, automotive, and building products industries, and have operations in many countries, demand for our products and services has historically corresponded to changes in general economic and business conditions of the industries and countries in which we operate. The overall demand and prices for our products and services could decline as a result of a large number of factors outside our control, including economic recessions, changes in industrial production processes or consumer preference, changes in laws and regulations, inflation, changes

in published pricing indices, and fluctuations in interest. Accordingly, our financial performance is substantially dependent upon the general economic and business conditions existing in these industries and countries, and any prolonged or substantial economic downturn in the markets in which we operate could have a material adverse effect on our business, results of operations and financial condition.

We may not Successfully Implement our Business Strategies, Including Achieving our Transformation and Growth Objectives.

We may not be able to fully implement our business strategies or realize, in whole or in part within the expected time frames, the anticipated benefits of our transformation, growth and other initiatives. Our various business strategies and initiatives are subject to significant business, economic and competitive uncertainties and contingencies, many of which are beyond our control.

In addition, we may incur certain costs to achieve efficiency improvements and growth in our business and we may not meet anticipated implementation timetables or stay within budgeted costs. As these transformation and growth initiatives are undertaken, we may not fully achieve our expected cost savings and efficiency improvements or growth rates, or these initiatives could adversely impact our customer retention or our operations. Also, our business strategies may change from time to time in light of our ability to implement our new business initiatives, competitive pressures, economic uncertainties or developments, or other factors. A variety of risks could cause us not to realize some or all of the expected benefits of these initiatives. These risks include, among others, delays in the anticipated timing of activities related to such initiatives, strategies and operating plans; increased difficulty and costs in implementing these efforts; and the incurrence of other unexpected costs associated with operating the business. As a result, there can be no assurance that we will realize these benefits. If, for any reason, the benefits we realize are less than our estimates or the implementation of these transformation and growth initiatives and business strategies adversely affect our operations or cost more or take longer to effectuate than we expect, or if our assumptions prove inaccurate, our results of operations may be materially adversely affected.

Our Operations Subject us to Currency Exchange and Political Risks that Could Adversely Affect our Results of Operations.

We have operations in over 45 countries. Management of global operations is extremely complex, and operations outside the United States are subject to additional risks that may not exist, or be as significant, in the United States. As a result of our global operations, we are subject to certain risks that could disrupt our operations or force us to incur unanticipated costs.

We also have indebtedness, agreements to purchase raw materials and agreements to sell finished products that are denominated in Euros, Turkish Lira, Russian Rubles and other currencies. Our operating performance is affected by fluctuations in currency exchange rates by:

- translations into United States dollars for financial reporting purposes of the assets and liabilities of our non-U.S. operations conducted in local currencies; and
- gains or losses from transactions conducted in currencies other than the operation's functional currency.

We are subject to various other risks associated with operating in countries outside the U.S., such as the following:

- political, social, economic and labor instability which has commonly been associated with developing countries but presently is also impacting several industrialized countries;
- war, invasion, civil disturbance or acts of terrorism;
- taking of property by nationalization or expropriation without fair compensation;
- changes in government policies and regulations;
- loss or non-renewal of treaties or similar agreements with foreign tax authorities;
- difficulties in enforcement of contractual obligations;
- imposition of limitations on conversions of currencies into United States dollars or remittance of dividends and other payments by international subsidiaries;
- imposition or increase of withholding and other taxes on income remittances and other payments by international subsidiaries;
- hyperinflation, currency devaluation or defaults in certain countries;
- impositions or increase of investment and other restrictions or requirements by non-United States governments
- national and regional labor strikes, whether legal or illegal and other labor or social actions; and
- restrictive governmental trade policies, customs, import/export and other trade compliance regulations.

The Current and Future Challenging Global Economy and Disruption and Volatility of the Financial and Credit Markets may Adversely Affect our Business.

The current global economic conditions are challenging to our global business operations. Such conditions have had, and may continue to have, a negative impact on our financial results. Future economic downturns, either in the United States, Europe or in other regions in which we do business could negatively affect our business and results of operations. The volatility of the current economic climate, especially in relation to ongoing uncertainties related to geopolitical events around the world, makes it difficult for us to predict the complete impact of the forgoing matters on our business and results of operations. Due to these current and future economic conditions, our customers may face financial difficulties, the unavailability of or reduction in commercial credit, or both, that may result in decreased sales by and revenues to our company. Certain of our customers may cease operations or seek bankruptcy protection, which would reduce our cash flows and adversely impact our results of operations. Our customers that are financially viable and not experiencing economic distress may nevertheless elect to reduce the volume of orders for our products or close facilities in an effort to remain financially stable or as a result of the unavailability of commercial credit which would negatively affect our results of operations. We may experience difficulties in servicing, renewing or repaying our outstanding debt due to continued volatility in the global economy. We may also have difficulty accessing the global credit markets due to the downgrade of the U.S. credit rating and the resulting tightening of commercial credit availability and the financial difficulties of our customers, which would result in decreased ability to fund capital-intensive strategic projects.

Further, we may experience challenges in forecasting revenues and operating results due to these global economic conditions. The difficulty in forecasting revenues and operating results may result in volatility in the market price of our common stock.

In addition, the lenders under our senior secured credit agreement and other borrowing facilities described in Item 7 of this Form 10-K under “Liquidity and Capital Resources – Borrowing Arrangements” and the counterparties with whom we maintain interest rate swap agreements, currency forward contracts and derivatives and other hedge agreements may be unable to perform their lending or payment obligations in whole or in part, or may cease operations or seek bankruptcy protection, which would negatively affect our cash flows and our results of operations.

A downgrade in our credit rating could also impact our ability to effectively finance our operations and could lead to increased borrowing costs and limits on our access to capital.

The equipment that we use in our manufacturing operations is expensive and requires continued maintenance. We require significant capital investment to maintain our equipment. If our existing sources of capital prove insufficient, there can be no assurance that we will be able to obtain capital to finance these expenditures on favorable terms, or at all. Any inability by us to maintain our equipment as needed or any inability to obtain capital for expenditures on equipment maintenance on favorable terms could have an adverse effect on our business, financial position and results of operations.

The Continuing Consolidation of our Customer Base and Suppliers May Intensify Pricing Pressure.

Over the last few years, many of our large industrial packaging, containerboard and corrugated products customers have acquired, or been acquired by, companies with similar or complementary product lines. In addition, many of our suppliers of raw materials such as steel, resin and paper, have undergone a similar process of consolidation. This consolidation has increased the concentration of our largest customers, resulting in increased pricing pressures from our customers. The consolidation of our largest suppliers has resulted in limited sources of supply and increased cost pressures from our suppliers. Any future consolidation of our customer base or our suppliers could negatively impact our business, results of operations and financial condition. Furthermore, if one or more of our major customers reduces, delays or cancels substantial orders, if one or more of our major suppliers is unable to timely produce and deliver our orders our business, results of operations, financial condition and cash flows may be materially and adversely affected, particularly for the period in which the reduction, delay or cancellation occurs and also possibly for subsequent periods.

We Operate in Highly Competitive Industries.

Each of our business segments operates in highly competitive industries. The most important competitive factors we face are price, quality and service. To the extent that one or more of our competitors become more successful with respect to any of these key competitive factors, we could lose customers and our sales could decline. In addition, due to the tendency of certain customers to diversify their suppliers, we could be unable to increase or maintain sales volumes with particular customers. Certain of our competitors are substantially larger and have significantly greater financial resources.

In addition, some rigid industrial packaging products are made from raw materials that are subject to pronounced price fluctuations, such as steel, which is used in the manufacture of steel drums and containers, and oil, which in turn affects the price of resin for plastic drums. Particularly in well-developed markets in Europe and in the United States, any substantial increases in the supply of rigid industrial packaging resulting from capacity increases, the stockpiling of raw materials or other types of opportunistic behavior by our competitors in a period of

high raw materials prices, or price wars, could adversely affect our margins and the profitability of our business. Although price is the primary basis of competition in our industry, we also compete on the basis of product reliability, the ability to deliver products on a global scale and our reputation for quality and customer service. If we fail to maintain our current standards for product quality, the scope of our distribution capabilities or our customer relationships, our business, results of operations and financial condition could be adversely affected.

Our Business is Sensitive to Changes in Industry Demands.

Industry demand for containerboard in the United States and certain of our industrial packaging products in our United States, European and other international markets has varied in recent years causing competitive pricing pressures for those products. We compete in industries that are capital intensive, which generally leads to continued production as long as prices are sufficient to cover marginal costs. As a result, changes in industry demands, including any resulting industry over-capacity, may cause substantial price competition and, in turn, negatively impact our business, results of operations and financial condition.

Raw Material and Energy Price Fluctuations and Shortages may Adversely Impact our Manufacturing Operations and Costs.

The principal raw materials used in the manufacture of our products are steel, resin, pulpwood, old corrugated containers for recycling, used industrial packaging for reconditioning, and containerboard, which we purchase or otherwise acquire in highly competitive, price sensitive markets. These raw materials have historically exhibited price and demand cyclicity. Some of these materials have been, and in the future may be, in short supply. For example, the availability of these raw materials and/or our ability to purchase and transport these raw materials may be unexpectedly disrupted by adverse weather conditions, natural disasters, man-made disasters or a substantial economic downturn in the industries that provide any of those products. However, we have not recently experienced any significant difficulty in obtaining our principal raw materials. We have long-term supply contracts in place for obtaining a portion of our principal raw materials. The cost of producing our products is also sensitive to the price of energy (including its impact on transport costs). We have, from time to time, entered into short-term contracts to hedge certain of our energy costs. Energy prices, in particular oil and natural gas, have fluctuated in recent years, with a corresponding effect on our production costs. Potential legislation, regulatory action and international treaties related to climate change, especially those related to the regulation of greenhouse gases, may result in significant increases in raw material and energy costs. There can be no assurance that we will be able to recoup any past or future increases in the cost of energy and raw materials.

Geopolitical Conditions, Including Direct or Indirect Acts of War or Terrorism, Could Have A Material Adverse Effect on our Operations and Financial Results.

Our operations could be disrupted by geopolitical conditions such as international boycotts and sanctions, acts of war, terrorist activity or other similar events. Such events could make it difficult or impossible to manufacture or deliver products to our customers, receive production materials from our suppliers, or perform critical functions, which could adversely affect our business globally or in certain regions. While we maintain similar manufacturing capacities at different locations and coordinate multi-source supplier programs on many of our materials which would better enable us to respond to these types of events, we cannot be sure that our plans will fully protect us from all such disruptions.

We May Encounter Difficulties Arising from Acquisitions.

We have invested a substantial amount of capital in acquisitions, joint ventures and strategic investments and we expect that we will continue to do so in the foreseeable future. We are continually evaluating acquisitions and strategic investments that are significant to our business both in the United States and internationally. Acquisitions, joint ventures and strategic investments involve numerous risks, including the failure to identify suitable acquisition candidates, complete acquisitions on acceptable terms and conditions, retain key customers, employees and contracts, the inability to integrate businesses without material disruption, unanticipated costs incurred in connection with integrating businesses, the incurrence of liabilities greater than anticipated or operating results that are less than anticipated, the inability to realize the projected value, and the inability to realize projected synergies. In addition, acquisitions, joint ventures and strategic investments and associated integration activities require time and attention of management and other key personnel, and other companies in our industries have similar acquisition and investment strategies. There can be no assurance that any acquisitions, joint ventures and strategic investments will be successfully integrated into our operations, that competition for acquisitions will not intensify or that we will be able to complete such acquisitions, joint ventures and strategic investments on acceptable terms and conditions. The costs of unsuccessful acquisition, joint venture and strategic investment efforts may adversely affect our results of operations, financial condition or prospects.

In Connection With Acquisitions or Divestitures, We may become Subject to Liabilities.

In connection with any acquisitions or divestitures, we may become subject to liabilities or legal claims, including but not limited to third party liability and other tort claims; claims for breach of contract; employment-related claims; environmental, health and safety liabilities, conditions or damage; permitting, regulatory or other compliance with law issues; or tax liabilities. If we become subject to any of these

liabilities or claims, and they are not adequately covered by insurance or an enforceable indemnity or similar agreement from a creditworthy counterparty, we may be responsible for significant out-of-pocket expenditures. These liabilities, if they materialize, could have a material adverse effect on our business, financial condition and results of operations.

We may Incur Additional Restructuring Costs and there is no Guarantee that our Efforts to Reduce Costs Will Be Successful.

We have restructured portions of our operations from time to time in recent years, particularly following acquisitions of businesses and periods of economic downturn due to recent and current global economic conditions. We are implementing a strategy to improve our business portfolio, address underperforming assets and generate additional cash. This strategy includes selling, general and administrative (“SG&A”) reductions throughout the company and has and will likely continue to result in the rationalization of manufacturing facilities.

The rationalization of our manufacturing facilities may result in temporary constraints upon our ability to produce the quantity of products necessary to fill orders and thereby complete sales in a timely manner. In addition, system upgrades at our manufacturing facilities that impact ordering, production scheduling and other related manufacturing processes are complex, and could impact or delay production targets. A prolonged delay in our ability to fill orders on a timely basis could affect customer demand for our products and increase the size of our product inventories, causing future reductions in our manufacturing schedules and adversely affecting our results of operations. Moreover, our continuous development and production of new products will often involve the retooling of existing manufacturing facilities. This retooling may limit our production capacity at certain times in the future, which could adversely affect our results of operations and financial condition. In addition, the expansion and reconfiguration of existing manufacturing facilities could increase the risk of production delays, as well as require significant investments of capital.

While we expect these initiatives to result in significant profit opportunities and savings throughout our organization, our estimated profits and savings are based on several assumptions that may prove to be inaccurate, and as a result, there can be no assurance that we will realize these profits and cost savings or that, if realized, these profits and cost savings will be sustained. Failure to achieve or delays in achieving projected levels of efficiencies and cost savings from such measures, or unanticipated inefficiencies resulting from manufacturing and administrative reorganization actions in progress or contemplated, could adversely affect the Company’s results of operation and, financial condition and harm our reputation.

Tax Legislation Initiatives or Challenges to our Tax Positions may Adversely Impact our Results or Condition.

We are a large multinational corporation with operations in the United States and international jurisdictions. As such, we are subject to the tax laws and regulations of the U.S. federal, state and local governments and of many international jurisdictions. Due to widely varying tax rates in the taxing jurisdictions applicable to our business, a change in income generation to higher taxing jurisdictions or away from lower taxing jurisdictions may have an adverse effect on our financial condition and results of operations.

From time to time, various legislative initiatives may be proposed that could adversely affect our tax positions. There can be no assurance that our effective tax rate or tax payments will not be adversely affected by these initiatives. In addition, U.S. federal, state and local, as well as international, tax laws and regulations, are extremely complex and subject to varying interpretations. There can be no assurance that our tax positions will not be challenged by relevant tax authorities or that we would be successful in any such challenge.

Full Realization of our Deferred Tax Assets may be Affected By a Number Of Factors.

We have deferred tax assets, including U.S. and foreign operating loss carryforwards, capital loss carryforwards, employee and retiree benefit items, and other accruals not yet deductible for tax purposes. We have established valuation allowances to reduce those deferred tax assets to an amount that is more likely than not to be realized. Our ability to use these deferred tax assets depends in part upon our having future taxable income during the periods in which these temporary differences reverse or our ability to carry back any losses created by the deduction of these temporary differences. We expect to realize these assets over an extended period. However, if we were unable to generate sufficient future taxable income in the U.S. and certain foreign jurisdictions, or if there were a significant change in the time period within which the underlying temporary differences became taxable or deductible, we could be required to increase our valuation allowances against our deferred tax assets, which would increase our effective tax rate which could have a material adverse effect on our reported results of operations.

Several Operations are Conducted by Joint Ventures That We Cannot Operate Solely for our Benefit.

Several operations, particularly in developing countries, are conducted through joint ventures, such as a significant joint venture in our Flexible Products & Services segment. In countries that require us to conduct business through a joint venture with a local joint venture partner, the loss of a joint venture partner or a joint venture partner’s loss of its ability to conduct business in such country may impact our ability to conduct business in that country.

In joint ventures, we share ownership and, in some instances, management of a company with one or more parties who may or may not have the same goals, strategies, priorities or resources as we do. In general, joint ventures are intended to be operated for the benefit of all co-owners, rather than for our exclusive benefit. Operating a business as a joint venture often requires additional organizational formalities as well as time-consuming procedures for sharing information, accounting and making decisions. In certain cases, our joint venture partners must agree in order for the applicable joint venture to take certain actions, including acquisitions, the sale of assets, budget approvals, borrowing money and granting liens on joint venture property. Our inability to take unilateral action that we believe is in our best interests may have an adverse effect on the financial performance of the joint venture and the return on our investment. In joint ventures, we believe our relationship with our co-owners is an important factor to the success of the joint venture, and if a co-owner changes, our relationship may be adversely affected. In addition, the benefits from a successful joint venture are shared among the co-owners, so that we do not receive all the benefits from our successful joint ventures. Finally, we may be required on a legal or practical basis or both, to accept liability for obligations of a joint venture beyond our economic interest, including in cases where our co-owner becomes bankrupt or is otherwise unable to meet its commitments. For additional information with respect to the joint venture relating to our Flexible Products & Services segment, refer to Item 7, Management's Discussion and Analysis of Financial Condition and Results of Operation – Variable Interest Entities.

Certain of the Agreements that Govern our Joint Ventures Provide our Partners With Put or Call Options.

The agreements that govern certain of our current joint ventures under certain circumstances provide the joint venture partner with the right to sell their participation in the joint venture to us or the right to acquire our participation in the joint venture. Some of the joint venture agreements provide that the joint venture partner can sell its participation for a certain purchase price calculated on the basis of a fixed multiple. Such put and call rights may result in financial risks for us. In addition, such rights could negatively impact our operations if as a result of their exercise we lose access to members of our management teams that are familiar with local markets or distribution and manufacturing channels.

Our Ability to Attract, Develop and Retain Talented and Qualified Employees, Managers and Executives Is Critical to our Success.

Our ability to attract, develop and retain talented and qualified employees, including executives and other key managers, is important to our business. This is becoming more difficult in the current highly competitive hiring and retention environment. The retirement of or unforeseen loss of key officers and employees without appropriate succession planning or the ability to develop or hire replacements could hinder our strategic planning and execution and make it difficult to manage our business and meet our objectives resulting in a material adverse effect on our business, results of operations and financial condition.

Our Business may be Adversely Impacted by Work Stoppages and Other Labor Relations Matters.

We are subject to risk of work stoppages and other labor relations matters because a significant number of our employees are represented by unions. We have experienced work stoppages and strikes in the past, and there may be work stoppages and strikes in the future. Any prolonged work stoppage or strike at any one of our principal manufacturing facilities could have a negative impact on our business, results of operations and financial condition. In addition, upon the expiration of existing collective bargaining agreements, we may not reach new agreements without union action and any such new agreements may not be on terms satisfactory to us.

We may not Successfully Identify Illegal Immigrants in our Workforce.

Our business is subject to laws regarding employment of illegal immigrants. Although we have taken steps that we believe are sufficient and appropriate to ensure compliance with immigration laws, we cannot provide assurance that we have identified, or will identify in the future, all illegal immigrants who work for us. Our failure to identify illegal immigrants who work for us may result in fines or other penalties being imposed upon us, which could have an adverse effect on our business, financial condition and results of operations.

Our Pension and Postretirement Plans are Underfunded and will Require Future Cash Contributions, and our Required Future Cash Contributions could be Higher than we Expect, each of which could have a Material Adverse Effect on our Financial Condition and Liquidity.

We sponsor various pension and similar benefit plans worldwide.

Our U.S. and non-U.S. pension and postretirement plans were underfunded by an aggregate of \$149.7 million and \$21.6 million, respectively, as of October 31, 2016. We are legally required to make cash contributions to our pension plans in the future, and those cash contributions could be material.

In fiscal 2017, we expect to make cash contributions of approximately \$18.3 million and \$3.6 million to our U.S. and non-U.S. pension and postretirement plans, respectively, which we believe will be sufficient to meet the minimum funding requirements under applicable laws. However, our future funding obligations for our pension and postretirement plans depend upon the levels of benefits provided for by these plans, the future performance of assets set aside for these plans, the rates of interest used to determine funding levels, the impact of potential

business dispositions, actuarial data and experience, and any changes in government laws and regulations. Accordingly, our future funding requirements for our pension and postretirement plans could be higher than expected, which could have a material adverse effect on our financial condition and liquidity.

In addition, our pension plans hold a significant amount of equity securities. If the market values of these securities decline, our pension expense and funding requirements will increase, which could have a material adverse effect on our financial condition and liquidity.

Any decrease in interest rates and asset returns, if and to the extent not offset by contributions, could increase our obligations under our pension plans. If the performance of assets held in these pension plans does not meet our expectations, our cash contributions for these plans could be higher than we expect, which could have a material adverse effect on our financial condition and liquidity.

We may be Subject to Losses that Might not be Covered in Whole or in Part by Existing Insurance Reserves or Insurance Coverage.

We are self-insured for certain of the claims made under our employee medical and dental insurance programs and for certain of our workers' compensation claims. We establish reserves for estimated costs related to pending claims, administrative fees and claims incurred but not reported. Because establishing reserves is an inherently uncertain process involving estimates, currently established reserves may not be adequate to cover the actual liability for claims made under our employee medical and dental insurance programs and for certain of our workers' compensation claims. If we conclude that our estimates are incorrect and our reserves are inadequate for these claims, we will need to increase our reserves, which could adversely affect our financial condition and results of operations.

We carry comprehensive liability, fire and extended coverage insurance on most of our facilities, with policy specifications and insured limits customarily carried for similar properties. However, there are certain types of losses, such as losses resulting from wars, acts of terrorism, wind storm, flood, earthquake or other natural disasters, that may be uninsurable or subject to restrictive policy conditions. In these instances, should a loss occur in excess of insured limits, we could lose capital invested in that property, as well as the anticipated future revenues derived from the manufacturing activities conducted at that property, while remaining obligated for any mortgage indebtedness or other financial obligations related to the property. Any such loss would adversely impact our business, financial condition and results of operations.

We purchase insurance policies covering general liability and product liability with substantial policy limits. However, there can be no assurance that any liability claim would be adequately covered by our applicable insurance policies or it would not be excluded from coverage based on the terms and conditions of the policy. This could also apply to any applicable contractual indemnity.

We also purchase environmental liability policies where legally required and may elect to purchase coverage in other circumstances in order to transfer all or a portion of environmental liability risk through insurance. However, there can be no assurance that any environmental liability claim would be adequately covered by our applicable insurance policies or that it would not be excluded from coverage based on the terms and conditions of the policy.

Our Business Depends on the Uninterrupted Operations of Our Facilities, Systems and Business Functions, including our Information Technology (IT) and Other Business Systems.

Our business is dependent upon our ability to execute, in an efficient and uninterrupted fashion, necessary business functions, such as accessing key business data, financial information, order processing, invoicing and the operation of IT dependent manufacturing equipment. In addition, a significant portion of the communication between our employees, customers and suppliers around the world depends on our IT systems. A shut-down of or inability to access one or more of our facilities, a power outage, a pandemic, or a failure of one or more of our IT, telecommunications or other systems could significantly impair our ability to perform such functions on a timely basis.

Our IT systems exist on platforms in over 45 countries, many of which have been acquired in connection with business acquisitions, resulting in a complex technical infrastructure. Such complexity creates difficulties and inefficiencies in monitoring business results and consolidating financial data and could result in a material adverse effect on our business, results of operations and financial condition. In order to reduce this complexity, we are in the process of implementing a standard IT platform project to transition from many of the former systems to a single system. Given its scope, this project will take several years to complete and will require significant human and financial resources. There can be no assurance that this project will be successful, and even if successful, there can be no assurance that other difficulties and inefficiencies will not exist in our systems.

We have established a business continuity plan in an effort to ensure the continuation of core business operations in the event that normal operations could not be performed due to a catastrophic event. While we continue to test and assess our business continuity plan to ensure it meets the needs of our core business operations and addresses multiple business interruption events, there is no assurance that core business operations could be performed upon the occurrence of such an event.

A Security Breach of Customer, Employee, Supplier or Company Information may have a Material Adverse Effect on our Business, Financial Condition and Results of Operations.

In the conduct of our business, we collect, use, transmit, store and report data on information systems and interact with customers, vendors and employees. Increased global IT security threats and more sophisticated and targeted computer crime pose a risk to the security of our systems and networks and the confidentiality, availability and integrity of our data. Despite our security measures, our IT systems and infrastructure may be vulnerable to computer viruses, cyber-attacks, security breaches caused by employee error or malfeasance or other disruptions. Any such threat could compromise our networks and the information stored there could be accessed, publicly disclosed, lost or stolen. A security breach of our computer systems could interrupt or damage our operations or harm our reputation. In addition, we could be subject to legal claims or proceedings, liability under laws that protect the privacy of personal information and regulatory penalties if confidential information relating to customers, suppliers, employees or other parties is misappropriated from our computer system.

Similar security threats exist with respect to the IT systems of our lenders, suppliers, consultants, advisors and other third parties with whom we conduct business. A security breach of those computer systems could result in the loss, theft or disclosure of confidential information and could also interrupt or damage our operations, harm our reputation and subject us to legal claims.

Legislation/Regulation Related to Environmental and Health and Safety Matters and Corporate Social Responsibility could Negatively Impact our Operations and Financial Performance.

We must comply with extensive laws, rules and regulations in the United States and in each of the countries where we conduct business regarding environmental matters, such as air, soil and water quality and waste disposal. We must also comply with extensive laws, rules and regulations regarding safety, health and corporate responsibility matters. There can be no assurance that compliance with existing and new laws, rules and regulations will not require significant expenditures.

For example, the Patient Protection and Affordable Care Act, which was adopted in 2010 and is being phased in over several years, could significantly increase the cost of the health care benefits provided to our U.S. employees. In addition, the failure to comply materially with such existing and new laws, rules and regulations could adversely affect our business, results of operations and financial condition.

We are also subject to transportation safety regulations promulgated by the U.S. Department of Transportation (DOT) and agencies in other jurisdictions. Both the DOT regulations and standards issued by the United Nations and adopted by various jurisdictions outside the United States set forth requirements related to the transportation of both hazardous and nonhazardous materials in some of our packaging products and subject our company to random inspections and testing to ensure compliance. Failure to comply could result in fines to our company and could affect our business, results of operations and financial condition.

We are subject to laws, rules and regulations relating to some of the raw materials, such as resins and epoxy-based coatings, used in our rigid container business. These materials may contain Bisphenol-A (BPA), a chemical monomer that can be toxic in sufficient quantities, and is used in several food contact applications. Regulatory agencies in several jurisdictions worldwide have found these materials to be safe for food contact at current levels, but a significant change in regulatory rulings concerning BPA could have an adverse effect on our business.

At the European Union, or EU, level, many laws and regulations are designed to protect human health and the environment. For example, Directive 2004/35/EC concerns obligations to remedy damages to the environment, which could require us to remediate contamination identified at sites we own or use. Other EU directives limit pollution from industrial activities, reduce emissions to air, water and soil, protect water resources, reduce waste, protect employee health and safety and regulate the registration, evaluation, authorization and restriction of chemicals. See "Business-Regulation." Failure to comply with these laws, or a change in the applicable legal framework, could affect our business, results of operations and financial condition.

Our customers in the food industry are subject to increasing laws, rules and regulations relating to food safety. As a result, customers may demand that changes be made to our products or facilities, as well as other aspects of our production processes, that may require the investment of capital. The failure to comply with these requests could adversely affect our relationships with some customers and result in negative effects on our business, results of operations and financial condition.

We are subject to the annual disclosure and reporting requirements regarding the use of "conflict minerals" from the Democratic Republic of the Congo and adjoining countries pursuant to Section 1502 of The Dodd-Frank Wall Street Reform and Consumer Protection Act. These requirements could affect the sourcing, availability and cost of minerals used in the manufacture of certain of our products. We have incurred and will continue to incur costs associated with complying with these supply chain due diligence procedures. In addition, because our supply chain is complex, we may face reputation challenges with our customers and other stakeholders if we are unable to sufficiently verify the origins of all minerals used in our products through the due diligence procedures that we implement.

Although there may be adverse financial impact (including compliance costs, potential permitting delays and increased cost of energy, raw materials and transportation) associated with any legislation, regulation or other action, the extent and magnitude of that impact cannot be reliably or accurately estimated due to the fact that some requirements have only recently been adopted and the present uncertainty regarding other additional measures and how they will be implemented.

Product Liability Claims and Other Legal Proceedings could Adversely Affect our Operations and Financial Performance.

We produce products and provide services related to other parties' products, including sensitive products such as food ingredients, pharmaceutical ingredients and hazardous substances. Incidents involving these product types can involve risk of recall, contamination, spillage, leakage, fires, and explosions, which can threaten individual health and cause the breakdown or failure of equipment or processes and the performance of facilities below expected levels of capacity. If any of our customers have such accidents involving our products, they may bring product liability claims against us. While we have built extensive operational processes to ensure that the design and manufacture of our products meet rigorous quality standards, there can be no assurance that we or our customers will not experience operational process failures that could result in potential product, safety, regulatory or environmental claims and associated litigation. We are also subject to a variety of legal proceedings and legal compliance risks in our areas of operation around the globe. Any such claims, whether with or without merit, could be time consuming and expensive to defend and could divert management's attention and resources. In accordance with customary practice, we maintain insurance against some, but not all, of these potential claims. In the future, we may not be able to maintain insurance at commercially acceptable premium levels at all. In addition, the levels of insurance we maintain may not be adequate to fully cover any and all losses or liabilities. If any significant judgment or claim is not fully insured or indemnified against, it could have a material adverse impact on our business, financial condition and results of operations.

We and the industries in which we operate are at times being reviewed or investigated by regulators and other governmental authorities, which could lead to enforcement actions, fines and penalties or the assertion of private litigation claims and damages. Simply responding to actual or threatened litigation or government investigations of our compliance with regulatory standards may require significant expenditures of time and other resources. While we believe that we have adopted appropriate risk management and compliance programs, the global and diverse nature of our operations means that legal and compliance risks will continue to exist and legal proceedings and other contingencies, the outcome of which cannot be predicted with certainty, will arise from time to time that could adversely affect our business, results of operations and financial condition.

We may Incur Fines or Penalties, Damage to our Reputation or other Adverse Consequences if our Employees, Agents or Business Partners Violate, or are Alleged to have Violated, Anti-bribery, Competition or Other Laws.

We cannot provide assurance that our internal controls will always protect us from reckless or criminal acts committed by our employees, agents or business partners that would violate U.S. and/or non-U.S. laws, including anti-bribery, competition, trade sanctions and regulation, and other laws. Any such improper actions could subject us to civil or criminal investigations in the U.S. and in other jurisdictions, could lead to substantial civil or criminal monetary and non-monetary penalties against us or our subsidiaries, and could damage our reputation. Even the allegation or appearance of our employees, agents or business partners acting improperly or illegally could damage our reputation and result in significant expenditures in investigating and responding to such actions.

Changing Climate, Climate Change Regulations and Greenhouse Gas Effects may Adversely Affect our Operations and Financial Performance.

There is continuing concern from members of the scientific community and the general public that emissions of greenhouse gases (GHG) and other human activities have or will cause significant changes in weather patterns and increase the frequency or severity of weather events, wildfires and flooding. Climate change creates physical and financial risk. Physical risks from climate change include an increase in sea level and changes in weather conditions, such as an increase in precipitation, droughts and extreme weather events. These types of events may adversely impact the Company, our suppliers, our customers and their ability to purchase our products and our ability to manufacture and transport our products on a timely basis and could result in a material adverse effect on our business, results of operations and financial condition.

We believe it is likely that the scientific and political attention to issues concerning the extent and causes of climate change will continue, with the potential for further legislation and regulations that could affect our results of operations and financial condition. Foreign, federal, state and local regulatory and legislative bodies have proposed various legislative and regulatory measures relating to climate change, regulating GHG emissions and energy policies. If such legislation or regulations are enacted, we could incur increased energy, environmental and other costs and capital expenditures to comply with the limitations. Failure to comply with these regulations could result in fines to our company and could affect our business, results of operations and financial condition.

We, along with other companies in many business sectors, including our customers, are considering and implementing ways to reduce GHG emissions. As a result, our customers may request that changes be made to our products or facilities, as well as other aspects of our production processes, that increase costs and may require the investment of capital. The failure to comply with these requests could adversely affect our relationships with some customers, which in turn could adversely affect our business, results of operations and financial condition.

We could face increased costs related to defending and resolving legal claims and other litigation related to climate change and the alleged impact of our operations on climate change.

The Frequency and Volume of our Timber and Timberland Sales will Impact our Financial Performance.

We have a significant inventory of standing timber and timberland and 20,803 acres of special use properties in the United States as of October 31, 2016. The frequency, demand for and volume of sales of timber, timberland and special use properties will have an effect on our financial condition and results of operations. In addition, volatility in the real estate market for special use properties could negatively affect our results of operations.

Changes in U.S. Generally Accepted Accounting Principles (U.S. GAAP) and SEC Rules and Regulations could Materially Impact our Reported Results.

U.S. GAAP and SEC accounting and reporting changes have become more frequent and significant in the past several years. These changes could have significant effects on our reported results when compared to prior periods and other companies and may even require us to retrospectively adjust prior periods from time to time. Additionally, material changes to the presentation of transactions in the consolidated financial statements could impact key ratios that analysts and credit rating agencies use to rate our company, increase our cost of borrowing and ultimately our ability to access the credit markets in an efficient manner.

If the Company Fails to Maintain an Effective System of Internal Control, the Company may not be able to Accurately Report Financial Results or Prevent Fraud.

Effective internal controls are necessary to provide reliable financial reports and to assist in the effective prevention of fraud. We must annually evaluate our internal control procedures to satisfy the requirements of Section 404 of the Sarbanes-Oxley Act of 2002, which requires management and auditors to assess the effectiveness of internal controls. As described in Item 9A of this Form 10-K, management has concluded that our internal controls over financial reporting were effective as of October 31, 2016. In the past, we have reported material weaknesses in the adequacy of our internal controls, and there is no assurance that, in the future, material weaknesses will not be identified that would cause management to change its current conclusion as to the effectiveness of our internal controls. If we fail to maintain effective internal controls, we could report material weaknesses in the future, indicating that there is a reasonable possibility that our financial statements that do not accurately reflect our financial condition.

The Company has a Significant Amount of Goodwill and Long-lived Assets which, if Impaired in the Future, would Adversely Impact our Results of Operations.

Our goodwill could be impaired if the fair value of any particular reporting unit is less than the carrying value of that reporting unit. Impairment of the Company's goodwill would reduce the Company's net income in the period of any such write down. At October 31, 2016, the carrying value of the Company's goodwill was \$786.4 million. The Company is required to evaluate goodwill reflected on its balance sheet at least annually, or when circumstances indicate a potential impairment. If it determines that the goodwill is impaired, the Company would be required to write off a portion or all of the goodwill.

We may be required to record future impairments of our long-lived assets as we continue to transform and restructure our business. Decisions to sell or close plants could reduce the hold period of an asset group or indicate that the fair value of the asset group is less than the carrying value. We may also experience declines in particular businesses due to competition or other outside forces indicating our long-lived assets are not recoverable. Any resulting impairments will impact net income in the period in which the triggering event occurs and could be significant, which could have a material adverse effect on our results of operations.

ITEM 1B. UNRESOLVED STAFF COMMENTS

None.

ITEM 2. PROPERTIES

The following are our principal operating locations and the products manufactured at such facilities or the use of such facilities. We consider our operating properties to be in satisfactory condition and adequate to meet our present needs. However, we expect to make further additions, improvements and consolidations of our properties to support our business.

Location	Products or Use	Owned	Leased
RIGID INDUSTRIAL PACKAGING & SERVICES:			
Algeria	Steel drums	—	1
Argentina	Steel and plastic drums, water bottles and distribution centers	2	1
Australia	Closures	—	2
Austria	Steel drums, intermediate bulk containers and reconditioned containers and services	—	1
Belgium	Steel and plastic drums, and shared services	2	1
Brazil	Steel and plastic drums, closures, warehouse and general office	5	5
Canada	Steel and plastic drums	2	—
Chile	Steel drums, water bottles and distribution centers	1	1
China	Steel drums, closures, packaging services, warehouse and general offices	9	—
Colombia	Steel and plastic drums and water bottles	1	1
Costa Rica	Steel drums	—	1
Czech Republic	Steel drums	1	—
Denmark	Fibre drums	—	1
Egypt	Steel drums	1	—
France	Steel and plastic drums, closures, reconditioned containers and services and distribution center	3	1
Germany	Fibre, steel and plastic drums, closures, intermediate bulk containers and distribution centers	5	2
Greece	Steel drums	1	—
Guatemala	Steel drums	1	—
Hungary	Steel drums and shared services	1	1
Israel	Steel, plastic and fibre drums and intermediate bulk containers	—	1
Italy	Steel and plastic drums, closures, intermediate bulk containers and distribution center	1	5
Jamaica	Water bottles and distribution center	—	1
Kazakhstan	General office	—	1
Kenya	Steel drums	—	1

Location	Products or Use	Owned	Leased
Malaysia	Steel and plastic drums	1	—
Mexico	Fibre, steel and plastic drums, closures and distribution centers	1	3
Morocco	Steel and plastic drums	1	—
Netherlands	Fibre and steel drums, closures, paints and linings, research center and general offices	4	—
Nigeria	Steel drums	—	3
Norway	Idle	1	—
Philippines	Steel drums and water bottles	—	1
Poland	Steel drums and water bottles	1	—
Portugal	Steel drums	1	—
Russia	Steel drums, water bottles, intermediate bulk containers and general office	7	1
Saudi Arabia	Steel drums	—	2
Singapore	Steel drums and plastic drums	1	—
South Africa	Steel and plastic drums and distribution center	2	1
Spain	Steel drums and distribution center	2	1
Sweden	Steel and plastic drums, intermediate bulk containers and distribution center	1	1
Turkey	Steel drums	1	—
Ukraine	Distribution center and water bottles	—	1
United Arab Emirates	Idle	1	—
United Kingdom	Steel drums, reconditioned containers and services and distribution centers	2	—
United States	Fibre, steel and plastic drums, intermediate bulk containers, reconditioned containers and services, closures, steel parts, distribution centers and packaging services	18	25
Venezuela	Steel and plastic drums	2	—
Vietnam	Steel drums	1	—
FLEXIBLE PRODUCTS & SERVICES:			
Belgium	Manufacturing plant	—	1
Brazil	Distribution center	—	1
China	Manufacturing plant	—	1
Chile	Distribution center	—	1

Location	Products or Use	Owned	Leased
France	Manufacturing plant and distribution centers	1	3
Germany	Manufacturing plant and general office	—	2
India	General office	—	1
Ireland	Distribution center	—	1
Mexico	Manufacturing plant	—	1
Morocco	General office	—	1
Netherlands	Manufacturing plant, distribution centers and general office	—	2
Pakistan	Manufacturing plants	—	3
Portugal	Manufacturing plant	—	1
Romania	Manufacturing plants	—	2
Saudi Arabia	Idle	—	1
Spain	Distribution center	—	1
Turkey	Manufacturing plants	—	3
Ukraine	Manufacturing plant	1	—
United Kingdom	Manufacturing plant	—	1
United States	Distribution centers	—	2
Vietnam	Manufacturing plant	—	1
PAPER PACKAGING & SERVICES:			
United States	Corrugated sheets, containers and other products, containerboard, investment property, general offices and distribution centers	12	1
LAND MANAGEMENT:			
United States	General offices	2	2
CORPORATE:			
Luxembourg	General office	—	1
United States	Principal and general offices	2	—

We also own a substantial amount of timber properties. Our timber properties consisted of 244,548 acres in the southeastern United States as of October 31, 2016.

ITEM 3. LEGAL PROCEEDINGS

We are not a party to any pending legal proceedings that are material to our business or financial condition.

From time to time, we have been a party to legal proceedings arising at the country, state or local level involving environmental sites to which we have shipped, directly or indirectly, small amounts of toxic waste, such as paint solvents. As of the filing date of this Form 10-K, we have been classified only as a “de minimis” participant, and such proceedings do not involve monetary sanctions in excess of \$100,000.

ITEM 4. MINE SAFETY DISCLOSURES

None.

PART II

ITEM 5. MARKET FOR THE REGISTRANT'S COMMON EQUITY, RELATED STOCKHOLDER MATTERS AND ISSUER PURCHASES OF EQUITY SECURITIES

Shares of our Class A and Class B Common Stock are listed on the New York Stock Exchange under the symbols GEF and GEF.B, respectively.

Financial information regarding our two classes of common stock, as well as the number of holders of each class and the high, low and closing sales prices for each class for each quarterly period for the two most recent years, is included in Note 20 to the Notes to Consolidated Financial Statements in Item 8 of this Form 10-K.

We pay quarterly dividends of varying amounts computed on the basis described in Note 15 to the Notes to Consolidated Financial Statements included in Item 8 of this Form 10-K. The annual dividends paid for the last two years are as follows:

2016 Dividends per Share – Class A \$1.68; Class B \$2.51

2015 Dividends per Share – Class A \$1.68; Class B \$2.51

The terms of our current credit agreement limit our ability to make “restricted payments,” which include dividends and purchases, redemptions and acquisitions of our equity interests. The payment of dividends and other restricted payments are subject to the condition that certain defaults not exist under the terms of our current credit agreement and, in the event that certain defaults exist, are limited in amount by a formula based, in part, on our consolidated net income. Refer to “Liquidity and Capital Resources – Borrowing Arrangements” in Item 7 of this Form 10-K.

In April 2016, the Stock Repurchase Committee authorized us to repurchase 110,241 shares of Class B Common Stock and those shares were repurchased during April.

Performance Graph

The following graph compares the performance of shares of our Class A and B Common Stock to that of the Standard and Poor’s 500 Index and our industry group (Peer Index) assuming \$100 invested on October 31, 2011 and reinvestment of dividends for each subsequent year. The graph does not purport to represent our value.

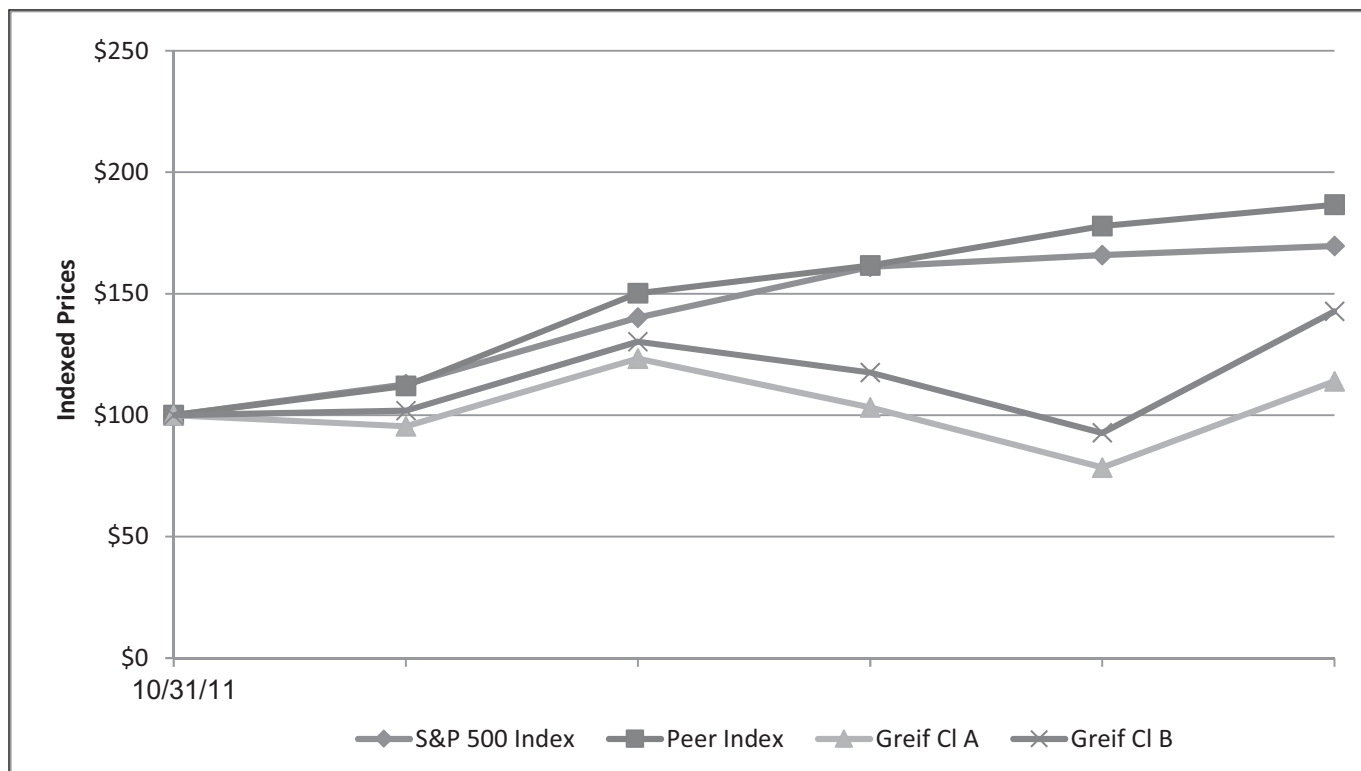

The Peer Index comprises the containers and packaging index as shown by Dow Jones.

Equity compensation plan information required by Items 201(d) of Regulation S-K will be found under the caption “Equity Compensation Plan Information” in the 2017 Proxy Statement, which information is incorporated herein by reference.

ITEM 6. SELECTED FINANCIAL DATA

The five-year selected financial data is as follows (Dollars in millions, except per share amounts):

As of and for the years ended October 31,	2016	2015	2014	2013	2012
Net sales	\$ 3,323.6	\$ 3,616.7	\$ 4,239.1	\$ 4,219.9	\$ 4,129.5
Net income attributable to Greif, Inc.	\$ 74.9	\$ 71.9	\$ 91.5	\$ 144.7	\$ 118.1
Total assets	\$ 3,153.0	\$ 3,315.7	\$ 3,667.4	\$ 3,886.7	\$ 3,855.9
Long-term debt, including current portion of long-term debt	\$ 974.6	\$ 1,146.9	\$ 1,105.0	\$ 1,217.2	\$ 1,200.3
Basic earnings per share:					
Class A Common Stock	\$ 1.28	\$ 1.23	\$ 1.56	\$ 2.47	\$ 2.03
Class B Common Stock	\$ 1.90	\$ 1.83	\$ 2.33	\$ 3.70	\$ 3.03
Diluted earnings per share:					
Class A Common Stock	\$ 1.28	\$ 1.23	\$ 1.56	\$ 2.47	\$ 2.03
Class B Common Stock	\$ 1.90	\$ 1.83	\$ 2.33	\$ 3.70	\$ 3.03
Dividends per share:					
Class A Common Stock	\$ 1.68	\$ 1.68	\$ 1.68	\$ 1.68	\$ 1.68
Class B Common Stock	\$ 2.51	\$ 2.51	\$ 2.51	\$ 2.51	\$ 2.51

ITEM 7. MANAGEMENT'S DISCUSSION AND ANALYSIS OF FINANCIAL CONDITION AND RESULTS OF OPERATIONS

The terms "Greif," "the Company," "we," "us" and "our" as used in this discussion refer to Greif, Inc. and its subsidiaries.

Greif Business System and Transformation Initiative

We developed and use the "Greif Business System," a quantitative, systematic and disciplined process, to improve productivity, increase profitability, reduce costs and drive shareholder value. During the fourth quarter 2014, we announced our new transformation initiative, which is a holistic plan to improve our financial performance and reward our shareholders. At its core, this plan is intended to restructure the company by enhancing the Greif Business System through refocused efforts on operational efficiency, customer service, working capital, and sourcing and supply chain; reducing complexity; the consolidation and optimization of our manufacturing network; the sale of selected non-core assets; the reduction of selling, general, and administrative ("SG&A") costs; and implementing growth initiatives. We are currently in the execution phase of the transformation initiative and expect our work plans to continue through early 2018.

RESULTS OF OPERATIONS

The discussion and analysis of our financial condition and results of operations are based upon our consolidated financial statements, which have been prepared in accordance with accounting principles generally accepted in the United States ("GAAP"). The preparation of these consolidated financial statements, in accordance with these principles, require us to make estimates and assumptions that affect the reported amount of assets and liabilities, revenues and expenses, and related disclosure of contingent assets and liabilities at the date of our consolidated financial statements.

Historical revenues and earnings may or may not be representative of future operating results due to various economic and other factors.

The non-GAAP financial measure of EBITDA is used throughout the following discussion of our results of operations. EBITDA is defined as net income, plus interest expense, net, plus income tax expense, plus depreciation, depletion and amortization. Since we do not calculate net income by segment, EBITDA by segment is reconciled to operating profit by segment. We use EBITDA as one of the financial measures to evaluate our historical and ongoing operations and believe that this non-GAAP financial measure is useful to enable investors to perform meaningful comparisons of our historical and current performance. Additionally, EBITDA is a metric considered by debt holders and certain investors as an indicator of our ability to generate cash flow. EBITDA, as a non-GAAP financial measure, should not be considered an alternative or substitute for, and should not be considered superior to, any of our GAAP financial measures. Accordingly, users of this financial information should not place undue reliance on EBITDA.

The following table sets forth the net sales, operating profit (loss) and EBITDA for each of our business segments for 2016, 2015 and 2014 (Dollars in millions):

For the year ended October 31,	2016	2015	2014
Net sales:			
Rigid Industrial Packaging & Services	\$ 2,324.2	\$ 2,586.4	\$ 3,077.0
Paper Packaging & Services	687.1	676.1	706.8
Flexible Products & Services	288.1	322.6	425.8
Land Management	24.2	31.6	29.5
Total net sales	<u>\$ 3,323.6</u>	<u>\$ 3,616.7</u>	<u>\$ 4,239.1</u>
Operating profit (loss):			
Rigid Industrial Packaging & Services	\$ 143.9	\$ 86.4	\$ 170.1
Paper Packaging & Services	89.1	109.3	125.8
Flexible Products & Services	(15.5)	(36.6)	(78.6)
Land Management	8.1	33.7	32.0
Total operating profit	<u>\$ 225.6</u>	<u>\$ 192.8</u>	<u>\$ 249.3</u>
EBITDA:			
Rigid Industrial Packaging & Services	\$ 223.8	\$ 179.5	\$ 273.6
Paper Packaging & Services	120.7	138.4	155.6
Flexible Products & Services	(11.3)	(29.9)	(68.0)
Land Management	11.9	37.0	36.3
Total EBITDA	<u>\$ 345.1</u>	<u>\$ 325.0</u>	<u>\$ 397.5</u>

The following table sets forth EBITDA, reconciled to net income and operating profit, for our consolidated results for 2016, 2015 and 2014 (Dollars in millions):

For the year ended October 31,	2016	2015	2014
Net income	\$ 75.5	\$ 67.2	\$ 44.9
Plus: interest expense, net	75.4	74.8	81.8
Plus: income tax expense	66.5	48.4	115.0
Plus: depreciation, depletion and amortization expense	127.7	134.6	155.8
EBITDA	<u>\$ 345.1</u>	<u>\$ 325.0</u>	<u>\$ 397.5</u>
Net income	\$ 75.5	\$ 67.2	\$ 44.9
Plus: interest expense, net	75.4	74.8	81.8
Plus: income tax expense	66.5	48.4	115.0
Plus: other expense, net	9.0	3.2	9.5
Less: equity earnings of unconsolidated affiliates, net of tax	(0.8)	(0.8)	(1.9)
Operating profit	<u>225.6</u>	<u>192.8</u>	<u>249.3</u>
Less: other expense, net	9.0	3.2	9.5
Less: equity earnings of unconsolidated affiliates, net of tax	(0.8)	(0.8)	(1.9)
Plus: depreciation, depletion and amortization expense	127.7	134.6	155.8
EBITDA	<u>\$ 345.1</u>	<u>\$ 325.0</u>	<u>\$ 397.5</u>

The following table sets forth EBITDA for each of our business segments, reconciled to the operating profit (loss) for each segment, for 2016, 2015 and 2014 (Dollars in millions):

For the year ended October 31,	2016	2015	2014
Rigid Industrial Packaging & Services			
Operating profit	\$ 143.9	\$ 86.4	\$ 170.1
Less: other expense, net	5.5	1.3	6.8
Less: equity earnings of unconsolidated affiliates, net of tax	(0.8)	(0.4)	(1.9)
Plus: depreciation and amortization expense	84.6	94.0	108.4
EBITDA	<u>\$ 223.8</u>	<u>\$ 179.5</u>	<u>\$ 273.6</u>
Paper Packaging & Services			
Operating profit	\$ 89.1	\$ 109.3	\$ 125.8
Less: other income, net	—	(0.4)	—
Plus: depreciation and amortization expense	31.6	28.7	29.8
EBITDA	<u>\$ 120.7</u>	<u>\$ 138.4</u>	<u>\$ 155.6</u>
Flexible Products & Services			
Operating loss	\$ (15.5)	\$ (36.6)	\$ (78.6)
Less: other expense, net	3.5	2.3	2.7
Less: equity earnings of unconsolidated affiliates, net of tax	—	(0.4)	—
Plus: depreciation and amortization expense	7.7	8.6	13.3
EBITDA	<u>\$ (11.3)</u>	<u>\$ (29.9)</u>	<u>\$ (68.0)</u>
Land Management			
Operating profit	\$ 8.1	\$ 33.7	\$ 32.0
Plus: depreciation, depletion and amortization expense	3.8	3.3	4.3
EBITDA	<u>11.9</u>	<u>37.0</u>	<u>36.3</u>
Consolidated EBITDA	<u>\$ 345.1</u>	<u>\$ 325.0</u>	<u>\$ 397.5</u>

Year 2016 Compared to Year 2015

Net Sales

Net sales were \$3,323.6 million for 2016 compared with \$3,616.7 million for 2015. The 8.1 percent decrease in net sales was primarily due to the negative impact of foreign currency translation of 5.8 percent, primarily attributable to the revaluation of our Venezuelan operations in 2015, a decrease in volumes, largely attributable to divestitures completed during 2015 and 2016, partially offset by a slight increase in prices and product mix due to the impact of strategic volume and pricing decisions.

Gross Profit

Gross profit was \$684.9 million for 2016 compared with \$669.8 million for 2015. The improvement in gross profit was primarily due to divestitures of low margin businesses and the impact of strategic volume and pricing decisions noted in Net Sales above. Specific discussion of the changes in gross profit for each business segment are described in the "Segment Review." Gross profit margin was 20.6 percent for 2016 compared to 18.5 percent for 2015.

Selling, General and Administrative Expenses

Selling, general and administrative ("SG&A") expenses decreased 8.8 percent to \$376.8 million for 2016 from \$413.2 million for 2015. This decrease was primarily due to divestitures of \$6.9 million and the impact of foreign currency translation of \$33.8 million, partially offset by an increase in incentive compensation due to improved business performance. SG&A expenses were 11.3 percent of net sales for 2016 compared with 11.4 percent of net sales for 2015.

Restructuring Charges

Restructuring charges were \$26.9 million for 2016 compared with \$40.0 million for 2015. Charges for both periods were primarily related to employee separation costs, relocation fees and professional fees incurred for services specifically associated with employee separation and relocation. Restructuring activities and associated costs during 2016 are anticipated to deliver annual run-rate savings of approximately

\$18.2 million with payback periods ranging from one to three years among the plans. We anticipate completion of the current restructuring programs by early 2018. Refer to Note 7 – Restructuring Charges, within the Notes to Consolidated Financial Statements in Item 8 of this Form 10-K for additional information.

Impairment Charges

Non-cash asset impairment charges were \$51.4 million for 2016 compared with \$45.9 million for 2015. In 2016, these charges were primarily related to plant closures and sales of businesses within the Rigid Industrial Packaging & Services and Flexible Products & Services segments and information technology software identified as obsolete. Charges in 2015 related to Venezuelan property, plants, and equipment, information technology software identified as obsolete and plant closures within the Rigid Industrial Packaging & Services segment. Refer to Note 10 – Financial Instruments and Fair Value Measurements, within the Notes to Consolidated Financial Statements in Item 8 of this Form 10-K for additional information.

Timberland Gains

There were no gains on timberland sales for 2016 compared with \$24.3 million for 2015.

Gain on Disposal of Properties, Plants and Equipment, net

The gain on disposal of properties, plants, and equipment, net was \$10.3 million and \$7.0 million for 2016 and 2015, respectively. See Note 5 to the Consolidated Financial Statements included in Item 8 of this Form 10-K for additional information.

Loss on Disposal of Businesses, net

The loss on disposal of businesses was \$14.5 million and \$9.2 million for 2016 and 2015, respectively. See Note 2 to the Consolidated Financial Statements included in Item 8 of this Form 10-K for additional information.

Operating Profit

Operating profit was \$225.6 million for 2016 compared with \$192.8 million for 2015. The \$32.8 million increase consisted of increases of \$57.5 million and \$21.1 million in the Rigid Industrial Packaging & Services and the Flexible Products & Services segments, respectively, partially offset by decreases of \$20.2 million and \$25.6 million in the Paper Packaging & Services and Land Management segments, respectively. The primary factors that contributed to the \$32.8 million increase, when compared to 2015, were improvements in gross profit margin, lower SG&A expenses, lower restructuring charges of \$13.1 million, partially offset by lower timberland gains of \$24.3 million, all described above.

EBITDA

EBITDA was \$345.1 million and \$325.0 million for 2016 and 2015, respectively. The increase in EBITDA was primarily due to the same factors impacting operating profit described above. Depreciation, depletion and amortization expense was \$127.7 million for 2016 compared with \$134.6 million for 2015. The decrease in depreciation, depletion and amortization expense was primarily due to foreign currency translation and the impact of divestitures, partially offset by an increase in the Paper Packaging & Services segment, primarily due to the completion of the Riverville modernization project completed in the second quarter of 2015.

Trends

In fiscal year 2017, we expect our results to benefit from further execution of our transformation efforts. These improvements are expected to be achieved despite the continuation of a sluggish global industrial economy and continued strengthening of the U.S. dollar relative to other currencies adversely impacting our results.

Segment Review

Rigid Industrial Packaging & Services

Key factors influencing profitability in the Rigid Industrial Packaging & Services segment are:

- Selling prices, product mix, customer demand and sales volumes;
- Raw material costs;
- Energy and transportation costs;

- Benefits from executing the Greif Business System;
- Restructuring charges;
- Divestiture of businesses and facilities; and
- Impact of foreign currency translation.

Net sales decreased 10.1 percent to \$2,324.2 million in 2016 from \$2,586.4 million in 2015. The decrease in net sales was primarily due to the negative impact of foreign currency translation of 7.6 percent, primarily attributable to the remeasurement of our Venezuelan operations in August of 2015, and a net volume decrease, primarily due to the impact of divestitures, partially offset by the impact of prices and product mix.

Gross profit was \$489.4 million for 2016 compared with \$463.4 million for 2015. The \$26.0 million increase in gross profit was primarily due to the positive impact of strategic volume and pricing actions, cost containment efforts, decreases in raw material costs, and a \$6.0 million net charge in 2015 related to the devaluation of inventory through costs of products sold in the Venezuelan operation of \$9.3 million, net of operational gross margin contribution of the Venezuelan operation of \$3.3 million. Gross profit margin increased to 21.1 percent from 17.9 percent in 2015. Gross profit margin increased from 17.3 percent to 22.8 percent in North America, from 17.3 percent to 21.4 percent in Asia Pacific, from 17.8 percent to 18.2 percent in Europe, Middle East, and Africa and from 11.0 percent to 15.0 percent in Latin America from 2015 to 2016, respectively.

Operating profit was \$143.9 million for 2016 compared with \$86.4 million for 2015. The \$57.5 million increase was primarily attributable to the same factors impacting gross profit, a \$25.4 million reduction in SG&A expenses and a reduction in restructuring costs of \$10.6 million, partially offset by an increase of \$4.6 million in loss on sales of properties, plants and equipment and businesses, net. On a geographic basis, operating profit increased \$29.4 million in North America, \$22.5 million in Latin America, \$3.6 million in Europe, Middle East and Africa, \$1.1 million in Asia Pacific, and \$0.9 million in our closures and reconditioning businesses.

EBITDA was \$223.8 million for 2016 compared with \$179.5 million for 2015. The \$44.3 million increase was due to the same factors that impacted the segment's operating profit, as described above. Depreciation, depletion and amortization expense was \$84.6 million for 2016 compared with \$94.0 million for 2015. The reduction in depreciation, depletion and amortization expense was primarily due to impact of divestitures.

Paper Packaging & Services

Key factors influencing profitability in the Paper Packaging & Services segment are:

- Selling prices, product mix, customer demand and sales volumes;
- Raw material costs, primarily old corrugated containers;
- Energy and transportation costs; and
- Benefits from executing the Greif Business System.

Net sales increased 1.6 percent to \$687.1 million for 2016 compared with \$676.1 million for 2015. Net volumes increased 6.1 percent from 2015 to 2016, primarily related to increased containerboard output largely due to the Riverville mill modernization project completed in the second quarter of 2015, and the addition of two product lines in the corrugator business. These increases were partially offset by selling price decreases of 4.6 percent, primarily due to a reduction in published containerboard index prices impacting 2016.

Gross profit was \$144.5 million for 2016 compared with \$163.5 million for 2015. Gross profit margin was 21.0 percent and 24.2 percent for 2016 and 2015, respectively. This decrease was due to an increase in input costs, primarily old corrugated container costs, during 2016 compared to 2015 and the decrease in selling prices described above.

Operating profit was \$89.1 million for 2016 compared with \$109.3 million for 2015. The decrease was primarily due to the same factors impacting net sales and gross profit, as described above.

EBITDA was \$120.7 million for 2016 compared with \$138.4 million for 2015. The decrease in EBITDA was primarily due to the same factors impacting net sales and gross profit, as described above. Depreciation, depletion and amortization expense was \$31.6 million and \$28.7 million for 2016 and 2015, respectively. The increase in depreciation, depletion and amortization was primarily due to the completion of the Riverville modernization project in the second quarter of 2015.

Flexible Products & Services

Key factors influencing profitability in the Flexible Products & Services segment are:

- Selling prices, product mix, customer demand and sales volumes;
- Raw material costs, primarily resin;
- Energy and transportation costs;
- Benefits from executing the Greif Business System;
- Restructuring charges;
- Divestiture of businesses and facilities; and
- Impact of foreign currency translation.

Net sales decreased 10.7 percent to \$288.1 million for 2016 compared with \$322.6 million for 2015. This decrease was attributable to volume decreases of 6.7 percent and the negative impact of foreign currency translation of 3.5 percent for 2016 compared with 2015.

Gross profit was \$42.0 million for 2016 compared with \$33.8 million for 2015. This increase was mainly due to improved margins as a result of strategic volume and pricing decisions and reductions in fixed and variable production costs, partially offset by \$1.2 million in costs associated with the move to an in-house labor model in Turkey. Gross profit margin increased to 14.6 percent for 2016 from 10.5 percent for 2015.

Operating loss was \$15.5 million for 2016 compared with an operating loss of \$36.6 million for 2015. This improvement in operating loss was primarily due to the same factors impacting the segment's gross profit, as well as SG&A cost savings of \$12.3 million realized as part of our transformation efforts.

EBITDA was negative \$11.3 million for 2016 compared with negative \$29.9 million for 2015. This improvement was due to the same factors that impacted the segment's operating loss, as described above. Depreciation, depletion and amortization expense was \$7.7 million for 2016 compared with \$8.6 million for 2015, respectively.

Land Management

As of October 31, 2016, our Land Management segment consisted of 244,548 acres of timber properties in the southeastern United States. Key factors influencing profitability in the Land Management segment are:

- Planned level of timber sales;
- Selling prices and customer demand;
- Gains on timberland sales; and
- Gains on the disposal of development, surplus and HBU properties ("special use property").

In order to maximize the value of our timber properties, we continue to review our current portfolio and explore the development of certain of these properties. This process has led us to characterize our property as follows:

- Surplus property, meaning land that cannot be efficiently or effectively managed by us, whether due to parcel size, lack of productivity, location, access limitations or for other reasons.
- HBU property, meaning land that in its current state has a higher market value for uses other than growing and selling timber.
- Development property, meaning HBU land that, with additional investment, may have a significantly higher market value than its HBU market value.
- Core timberland, meaning land that is best suited for growing and selling timber.

We report the sale of timberland property in "timberland gains," the sale of HBU and surplus property in "gain on disposal of properties, plants and equipment, net" and the sale of timber and development property under "net sales" and "cost of products sold" in our consolidated statements of income. All HBU and development property, together with surplus property, is used to productively grow and sell timber until the property is sold.

Whether timberland has a higher value for uses other than growing and selling timber is a determination based upon several variables, such as proximity to population centers, anticipated population growth in the area, the topography of the land, aesthetic considerations, including access to lakes or rivers, the condition of the surrounding land, availability of utilities, markets for timber and economic considerations both nationally and locally. Given these considerations, the characterization of land is not a static process, but requires an ongoing review and re-characterization as circumstances change.

As of October 31, 2016, we estimated that there were 20,803 acres in the United States of special use property, which we expect will be available for sale in the next five to seven years.

Net sales were \$24.2 million and \$31.6 million for 2016 and 2015, respectively. The decrease in net sales was primarily due to the sale of our remaining 5,200 acres of development properties in Canada during the fourth quarter of 2015.

Operating profit decreased to \$8.1 million for 2016 from \$33.7 million for 2015. This decrease was due to no timberland gains in 2016, compared with \$24.3 million of timberland gains in 2015 and lower net sales in 2016.

EBITDA was \$11.9 million and \$37.0 million for 2016 and 2015, respectively. This decrease was due to the same factors that impacted the segment's operating profit. Depreciation, depletion and amortization expense was \$3.8 million for 2016 compared with \$3.3 million for 2015.

Other Income Statement Changes

Interest Expense, Net

Interest expense, net was \$75.4 million and \$74.8 million for 2016 and 2015, respectively. This increase was a result of mandatorily redeemable noncontrolling interest adjustments to redemption value recorded in 2016.

Other Expense, Net

Other expense, net was \$9.0 million and \$3.2 million for 2016 and 2015, respectively. The increase in other expense was due to a net gain of \$4.9 million related to the remeasurement of our Venezuelan monetary assets and liabilities during 2015.

U.S. and Non-U.S. Income before Income Tax Expense

Income before income tax expense derived from non-U.S. operations as a percentage of consolidated income before income tax expense decreased from 39.0 percent to 35.3 percent for the years ended October 31, 2015 and 2016, respectively. After eliminating the impact of timberland gains, restructuring charges, non-cash asset impairment charges, acquisition-related costs, gains and losses on the sales of businesses, remeasurement of our Venezuelan monetary assets and liabilities and the Venezuelan non-monetary inventory adjustment to net realizable value, income before income tax expense derived from non-U.S. operations as a percentage of consolidated income before income tax expense decreased from 53.9 percent to 50.0 percent for the years ended October 31, 2015 and 2016, respectively. Refer to the following tables for details of the U.S and non-U.S income before income taxes results for the periods presented.

Summary

	Year ended October 31,	
	2016	2015
Non-U.S. % of Consolidated Net Sales	51.5%	53.3%
U.S. % of Consolidated Net Sales	48.5%	46.7%
	<u>100.0%</u>	<u>100.0%</u>
Non-U.S. % of Consolidated I.B.I.T.	35.3%	39.0%
U.S. % of Consolidated I.B.I.T.	64.7%	61.0%
	<u>100.0%</u>	<u>100.0%</u>
Non-U.S. % of Consolidated I.B.I.T. before Special Items	50.0%	53.9%
U.S. % of Consolidated I.B.I.T. before Special Items	50.0%	46.1%
	<u>100.0%</u>	<u>100.0%</u>

Non-U.S. I.B.I.T. Reconciliation

	Year ended October 31,	
	2016	2015
Non-U.S. I.B.I.T.	49.9	44.8
Non-cash asset impairment charges	29.9	35.3
Restructuring charges	20.5	27.3
(Gain) Loss on sale of businesses	16.6	(9.4)
Impact of Venezuela devaluation on cost of goods sold	—	9.3
Impact of Venezuela devaluation on other income/expense	—	(4.9)
Total Non-U.S. Special Items	<u>67.0</u>	<u>57.6</u>
Non-U.S. I.B.I.T. before Special Items	<u>116.9</u>	<u>102.4</u>

U.S. I.B.I.T. Reconciliation

	Year ended October 31,	
	2016	2015
U.S. I.B.I.T.	91.3	70.0
Non-cash asset impairment charges	21.5	10.6
Timberland gains	—	(24.3)
Restructuring charges	6.4	12.7
(Gain) Loss on sale of businesses	(2.1)	18.6
Total U.S. Special Items	<u>25.8</u>	<u>17.6</u>
U.S. I.B.I.T. before Special Items	<u>117.1</u>	<u>87.6</u>

* Income Before Income Tax expense = I.B.I.T.

Income Tax Expense

We have operations in over 45 countries. Operations outside of the United States are subject to additional risks that may not exist, or be as significant, within the United States. Our global operations in these countries results in the need to address complex and varying tax systems on a constantly changing basis.

Preparation of our financial statements requires the use of estimates and assumptions that affect the reported amounts of our assets and liabilities and revenues and expenses as of the balance sheet date. The multitude of tax jurisdictions, with varying laws, creates a level of uncertainty, and significant judgment is required when addressing the complex tax systems. Our effective tax rate and the amount of taxes we pay are dependent upon various factors, including the following: the laws and regulations of the tax jurisdictions in which income is earned; the recognition of permanent book/tax basis differences realized through the non-deductible write-off of goodwill allocated to divestitures and impairment of other intangibles; the ability to realize deferred tax assets at certain international subsidiaries; negotiation and dispute resolution with taxing authorities in the U.S. and international jurisdictions; and changes in tax laws, regulations, administrative rulings and common law.

The provision for income taxes is computed using the asset and liability method, under which deferred tax assets and liabilities are recognized currently for the expected future tax consequences of temporary differences between the financial reporting and the tax bases of assets and liabilities. This method includes an estimate of the future realization of tax losses. Deferred tax assets and liabilities are measured using the currently enacted tax rates that apply to taxable income in effect for the years in which those tax assets are expected to be realized or settled.

The effective tax rate for 2016 was 47.1 percent compared to 42.2 percent for 2015. The primary items that increased the 2015 effective tax rate from the federal statutory rate were the exchange rate change impacting the balance sheet for our Venezuela business, unrecognized tax benefits, net increase in valuation allowances, withholding taxes and the non-deductible write-off of goodwill allocated to divestitures and impairment of other intangibles. Cumulatively, these items impacted the 2015 effective tax rate by approximately 14.0 percent.

The primary items which increased our effective income tax rate from the federal statutory rate in 2016 were non-deductible expenses, such as the write-off of goodwill allocated to divestitures and impairments, withholding taxes, unrecognized tax benefits, state and local taxes, net of federal tax benefit, the net impact of changes in valuation allowances due to changes in circumstances in several legal entities and other tax items. Cumulatively, these items impacted our 2016 effective income tax rate by approximately 28.0 percent. This increase was offset by the impact of foreign tax rates and permanent book-tax differences, which decreased our effective income tax rate by approximately 15.9 percent in 2016. In both 2016 and 2015, the items that materially increased our effective income tax rate from the federal statutory rate were related to non-U.S. operations.

During 2016, the valuation allowance account increased by \$2.6 million, which consisted of the following: \$0.8 million of increases due to currency translation; \$2.2 million of net increases in new valuation allowances; and \$0.4 million of net incremental decreases against net operating losses and other net deferred tax assets. The impact of the increase in valuation allowances was not material to our 2016 effective tax rate.

During 2015, the valuation allowance account decreased by \$19.0 million, which consisted of the following: \$17.9 million of decreases due to currency translation; \$3.4 million of net increases in new valuation allowances; and \$4.5 million of net incremental decreases against net operating losses and other net deferred tax assets. The impact of the decrease in valuation allowances was not material to our 2015 effective tax rate.

We analyze potential income tax liabilities related to uncertain tax positions in the United States and international jurisdictions. The analysis of potential income tax liabilities results in estimates of income tax liabilities recognized for uncertain tax positions following the guidance of Accounting Standards Codification (“ASC”) 740, “Income Taxes.” The estimation of potential tax liabilities related to uncertain tax positions involves significant judgment in evaluating the impact of uncertainties in the application of ASC 740 and other complex tax laws. We periodically analyze both potential income tax liabilities and existing liabilities for uncertain tax positions resulting in both new reserves and adjustments to existing reserves in light of changing facts and circumstances. This includes the release of existing liabilities for uncertain tax positions based on the expiration of statutes of limitation. During 2016 and 2015, recognition of uncertain tax positions increased due to new positions primarily attributable to non-U.S. jurisdictions.

The ultimate resolution of potential income tax liabilities may result in a payment that is materially different from our current estimates of income tax liabilities recognized as liabilities for uncertain tax positions. If our estimates recognized under the standards of ASC 740 prove to be different than what is ultimately determined, there is inherent risk that such resolution could have a material impact on our financial condition and results of operations.

While it is often difficult to predict the final outcome or the timing of the resolution of any particular tax matter, we believe that our tax accounts related to uncertain tax positions are appropriately stated.

As of October 31, 2016, we had not recognized U.S. deferred income taxes on a cumulative total of \$557.0 million of undistributed earnings from certain non-U.S. subsidiaries. Our intention is to reinvest these earnings indefinitely outside the U.S., or to repatriate the earnings only when it is tax-efficient to do so. Therefore, no U.S. tax provision has been accrued related to the repatriation of these earnings. It is not practicable to estimate the amount of any additional taxes which may be payable on the undistributed earnings given the various alternatives we could employ should we decide to repatriate these earnings in the future.

Refer to Note 12 to the Notes to Consolidated Financial Statements in Item 8 of this Form 10-K for further discussion.

Equity earnings of unconsolidated affiliates, net of tax

We recorded \$0.8 million of equity earnings of unconsolidated affiliates, net of tax, for each of 2016 and 2015.

Net (income) loss attributable to noncontrolling interests

Net (income) loss attributable to noncontrolling interests represents the portion of earnings or losses from the operations of our non-wholly owned, consolidated subsidiaries that belongs to the noncontrolling interests in those subsidiaries. Net (income) loss attributable to noncontrolling interests was \$(0.6) million and \$4.7 million for 2016 and 2015, respectively. The decrease in net loss attributable to noncontrolling interests was due to the overall decrease in the net operating loss of the Flexible Packaging JV in 2016 compared to 2015.

Net income attributable to Greif, Inc.

Based on the factors noted above, net income attributable to Greif, Inc. increased \$3.0 million to \$74.9 million in 2016 from \$71.9 million in 2015.

Year 2015 Compared to Year 2014

Net Sales

Net sales were \$3,616.7 million for 2015 compared with \$4,239.1 million for 2014. The 14.7 percent decrease in net sales was primarily due to the negative impact of foreign currency translation of 8.7 percent, a decrease due to volumes of 3.9 percent, primarily attributable to divestitures completed during 2014, and a decrease due to selling prices/product mix of 2.1 percent due mainly to the pass-through impact of reduced steel costs.

Gross Profit

Gross profit was \$669.8 million for 2015 compared with \$811.0 million for 2014. Gross profit declined in each of our Rigid Industrial Packaging & Services, Paper Packaging & Services, and Flexible Products & Services segments. The respective reasons for the decline in each segment are described below in the “Segment Review.” Gross profit margin was 18.5 percent for 2015 compared to 19.1 percent for 2014.

Selling, General and Administrative Expenses

SG&A expenses decreased 16.8 percent to \$413.2 million for 2015 from \$496.7 million for 2014. This decrease was primarily due to divestitures of \$23.4 million, the impact of foreign currency translation of \$48.7 million and the impact of our SG&A reduction efforts implemented during 2015. SG&A expenses were 11.4 percent of net sales for 2015 compared with 11.7 percent of net sales for 2014.

Restructuring Charges

Restructuring charges were \$40.0 million for 2015 compared with \$16.1 million for 2014. Restructuring charges for 2015 were primarily related to employee separation costs, relocation fees and professional fees incurred for services specifically associated with employee separation and relocation. Restructuring activities and associated costs during 2015 are anticipated to deliver annual run-rate savings of approximately \$45.7 million with payback periods ranging from one to three years among the plans. We anticipate completion of the current restructuring programs by early 2018. Refer to Note 7 – Restructuring Charges, within the Notes to Consolidated Financial Statements in Item 8 of this Form 10-K.

Impairment Charges

There were no goodwill impairment charges during 2015 compared with goodwill impairment charges of \$50.3 million for 2014. The 2014 charges related to the impairment of all goodwill within the Flexible Products & Services segment. Non-cash asset impairment charges were \$45.9 million for 2015 compared with \$35.5 million for 2014. In 2015, these charges were primarily related to Venezuelan property, plants, and equipment, information technology software identified as obsolete, and plant closures within the Rigid Industrial Packaging & Services segment. Charges in 2014 related to the fabric hub in the Kingdom of Saudi Arabia in the Flexible Products & Services segment, impairment of assets to be sold for a loss in the Rigid Industrial Packaging & Services segment, and other underutilized and damaged equipment in both the Flexible Products & Services segment and Rigid Industrial Packaging & Services segment.

Timberland Gains

The gain on timberland sales was \$24.3 million for 2015 compared with \$17.1 million for 2014.

Gain on Disposal of Properties, Plants and Equipment, net

The gain on disposal of properties, plants, and equipment, net was \$7.0 million and \$8.3 million for 2015 and 2014, respectively. See Note 5 – Assets and Liabilities of Businesses Held for Sale and Disposals of Properties, Plants, and Equipment, Net, within the Notes to Consolidated Financial Statements in Item 8 of this Form 10-K.

(Gain) loss on Disposal of Businesses, net

The (gain) loss on disposal of businesses was \$9.2 million and (\$11.5) million for 2015 and 2014, respectively. For 2015, the loss was primarily related to the strategic divestments of non-core businesses in our Rigid Industrial Packaging & Services segment. For 2014, the gain was primarily related to the sale of our multiwall packaging business.

Operating Profit

Operating profit was \$192.8 million for 2015 compared with \$249.3 million for 2014. The \$56.5 million decrease consisted of increases of \$42.0 million and \$1.7 million in the Flexible Products & Services and Land Management segments, respectively, offset by decreases of \$83.7 million and \$16.5 million in the Rigid Industrial Packaging & Services and Paper Packaging & Services segments, respectively. Factors that contributed to the \$56.5 million decrease, when compared to 2014, were lower gross profit of \$141.2 million, primarily due to foreign exchange translation and pricing pressures, higher restructuring charges of \$23.9 million, higher non-cash asset impairment charges of \$10.4 million, lower gains on disposal of businesses, net of \$20.7 million, and lower gains on disposal of properties, plants and equipment, net of \$1.3 million, which were partially offset by lower SG&A expenses of \$83.5 million, lower goodwill impairment charges of \$50.3 million, and higher timberland gains of \$7.2 million.

EBITDA

EBITDA was \$325.0 million and \$397.5 million for 2015 and 2014, respectively. The \$72.5 million decrease was primarily due to the same factors that impacted operating profit. Depreciation, depletion and amortization expense was \$134.6 million for 2015 compared with \$155.8 million for 2014. The decrease in depreciation, depletion and amortization expense was primarily due to foreign currency translation and the impact of divestitures.

Segment Review

Rigid Industrial Packaging & Services

Net sales decreased 15.9 percent to \$2,586.4 million in 2015 from \$3,077.0 million in 2014. The decrease in net sales was primarily due to the negative impact of foreign currency translation of 10.3 percent. Changes in prices and product mix decreased sales by 2.7 percent and a net volume decrease caused another 2.9 percent decline, primarily due to the impact of divestitures, from 2014 to 2015. Volumes improved sales by 3.6 percent in Europe, offset by a 6.2 percent impact due to decreased prices and product mix, whereas North America sales decreased 6.3 percent due to the impact of volumes and 5.2 percent due to the impact of price and product mix from 2014 to 2015.

Gross profit was \$463.4 million for 2015 compared with \$553.4 million for 2014. The \$90.0 million decrease in gross profit was primarily due to the negative impact of foreign currency translation of \$63.2 million, a writedown of the value of inventory in Venezuela of \$9.3 million as part of the overall balance sheet remeasurement as discussed in Note 1 to the Consolidated Financial Statements included in Item 8 of this Form 10-K, divestitures and facility closings, a decrease in raw material prices in North America and pricing pressure in Europe and Asia. Gross profit margins increased to 17.3 percent from 14.9 percent in Asia Pacific for 2015 compared to 2014, respectively, and decreased to 11.1 percent from 14.4 percent in Latin America for 2015 compared to 2014, respectively. Gross profit margins were flat in North America and Europe.

Operating profit was \$86.4 million for 2015 compared with \$170.1 million for 2014. The \$83.7 million decrease was primarily attributable to the approximately \$20.6 million negative impact of foreign currency translation, higher restructuring and non-cash asset impairment charges of \$51.8 million, and the same factors impacting the decline in gross profit, partially offset by a decrease of \$7.6 million on loss on sale of properties, plants, equipment and businesses, net and reductions in SG&A as a result of our transformation efforts. On a geographic basis, for 2015, operating profit increased \$10.6 million in Asia Pacific and decreased \$39.8 million in Europe, \$36.7 million in North America, and \$25.9 million in Latin America. The improvement in Asia Pacific was primarily due to improvements in gross profit margin discussed above as well as an increase in gain on sale of properties, plants and equipment and businesses, net of \$8.3 million. The decrease in Europe was primarily due to currency translation and higher non-cash asset impairment and restructuring charges of \$21.4 million, partially offset by an increase in gain on sales of properties, plants and equipment and businesses, net of \$11.0 million. The decrease in North America included a decrease in gain on sales of properties, plants and equipment and business, net of \$14.2 million, an increase in non-cash asset impairment charges of \$8.8 million, and an increase in restructuring charges of \$7.1 million. Excluding the impact of the above-noted items, operating profit in North America decreased \$6.6 million for 2015 compared to 2014. The decrease in Latin America was primarily due to the impact of the Venezuela inventory adjustment and non-cash asset impairment charges totaling \$24.5 million.

EBITDA was \$179.5 million for 2015 compared with \$273.6 million for 2014. The \$94.1 million decrease was due to the same factors that impacted the segment's operating profit, as described above. Depreciation, depletion and amortization expense was \$94.0 million for 2015 compared with \$108.4 million for 2014.

Paper Packaging & Services

Net sales decreased 4.3 percent to \$676.1 million for 2015 compared with \$706.8 million for 2014. This decrease was attributable to the impact of 2014 divestitures, the extended maintenance outage at the Riverville facility for a longer period of time in 2015 compared to 2014 due to a capital improvement project, partially offset by slightly higher volumes in our sheet business during 2015 compared to 2014.

Gross profit was \$163.5 million for 2015 compared with \$182.8 million for 2014. This decrease was due to the same factors that impacted the segment's sales, as described above. The adjustments primarily impacted cost of products sold. Gross profit margin was 24.2 percent and 25.9 percent for 2015 and 2014, respectively.

Operating profit was \$109.3 million for 2015 compared with \$125.8 million for 2014. The decrease was primarily due to the same factors impacting net sales and gross profit, as described above.

EBITDA was \$138.4 million for 2015 compared with \$155.6 million for 2014. This decrease was due to the same factors that impacted the segment's operating profit, as described above. Depreciation, depletion and amortization expense was \$28.7 million and \$29.8 million for 2015 and 2014, respectively.

Flexible Products & Services

Net sales decreased 24.2 percent to \$322.6 million for 2015 compared with \$425.8 million for 2014. This decrease was attributable to volume decreases of 16.5 percent (primarily due to reduced sales of \$39.5 million as a result of the sale of our multiwall packaging business in August 2014), and the negative impact of foreign currency translation of 11.7 percent for 2015 compared with 2014, partially offset by an increase in selling prices.

Gross profit was \$33.8 million for 2015 compared with \$62.7 million for 2014, a decrease of 46.1 percent. This decrease was due to the same factors impacting net sales, as described above. Gross profit margin decreased to 10.5 percent for 2015 from 14.7 percent for 2014.

Operating loss was \$36.6 million for 2015 compared with an operating loss of \$78.6 million for 2014. This decrease in operating loss was primarily due to a decrease in non-cash asset impairment charges of \$72.5 million for 2015 compared with 2014 and SG&A cost savings realized as part of our transformation efforts, partially offset by the same factors impacting the segment's net sales.

EBITDA was negative \$29.9 million for 2015 compared with negative \$68.0 million for 2014. This improvement was due to the same factors that impacted the segment's operating loss, as described above. Depreciation, depletion and amortization expense was \$8.6 million for 2015 compared with \$13.3 million for 2014, respectively. This decrease was due to the impact of divestitures and facility closures.

Land Management

Net sales were \$31.6 million and \$29.5 million for 2015 and 2014, respectively. The increase in net sales was primarily due to the sale of our remaining 5,200 acres of development properties in Canada during the fourth quarter of 2015, partially offset by lower planned timber sales. While timber sales are subject to fluctuations, we seek to maintain a consistent cutting schedule, within the limits of market and weather conditions and the age distribution of timber stands.

Operating profit was \$33.7 million, including \$24.3 million of gains relating to the sale of core timberland, in 2015 compared with operating profit of \$32.0 million, including \$17.1 million of gains relating to the sale of core timberland, in 2014.

EBITDA was \$37.0 million and \$36.3 million for 2015 and 2014, respectively. This increase was due to the same factors that impacted the segment's operating profit. Depreciation, depletion and amortization expense was \$3.3 million for 2015 compared with \$4.3 million for 2014.

As of October 31, 2015, we estimated that there were approximately 21,175 acres in the United States of special use property, which we expect will be available for sale in the next five to seven years.

Other Income Statement Changes

Interest Expense, Net

Interest expense, net was \$74.8 million and \$81.8 million 2015 and 2014, respectively. The \$7.0 million decrease was primarily due to lower interest rates in 2015 compared to 2014.

Other Expense, Net

Other expense, net was \$3.2 million and \$9.5 million for 2015 and 2014, respectively. The decrease in other expense was due to other income of \$4.9 million related to the remeasurement of our Venezuelan monetary assets and liabilities during the year ended October 31, 2015.

U.S. and Non-U.S. Income before Income Tax Expense

Income before income tax expense derived from non-U.S. operations as a percentage of consolidated income before income tax expense increased from (10.8) percent to 39.0 percent for the years ended October 31, 2014 and 2015, respectively. After eliminating the impact of timberland gains, restructuring charges, non-cash asset impairment charges, acquisition-related costs, gains and losses on the sales of businesses, remeasurement of our Venezuelan monetary assets and liabilities and the Venezuelan non-monetary inventory adjustment to net realizable value, income before income tax expense derived from non-U.S. operations as a percentage of consolidated income before income tax expense increased from 38.6 percent to 53.9 percent for the years ended October 31, 2014 and 2015, respectively. Refer to the following tables for details of the U.S and non-U.S income before income taxes results for the periods presented.

Summary

	Year ended October 31,	
	2015	2014
Non-U.S. % of Consolidated Net Sales	53.3%	55.0%
U.S. % of Consolidated Net Sales	46.7%	45.0%
	<u>100.0%</u>	<u>100.0%</u>
Non-U.S. % of Consolidated I.B.I.T.	39.0%	(10.8)%
U.S. % of Consolidated I.B.I.T.	61.0%	110.8%
	<u>100.0%</u>	<u>100.0%</u>
Non-U.S. % of Consolidated I.B.I.T. before Special Items	53.9%	38.6%
U.S. % of Consolidated I.B.I.T. before Special Items	46.1%	61.4%
	<u>100.0%</u>	<u>100.0%</u>

Non-U.S. I.B.I.T. Reconciliation

	Year ended October 31,	
	2015	2014
Non-U.S. I.B.I.T.	44.8	(17.0)
Non-cash asset impairment charges	35.3	79.8
Restructuring charges	27.3	14.9
(Gain) Loss on sale of businesses	(9.4)	11.5
Impact of Venezuela devaluataion on cost of goods sold	9.3	—
Impact of Venezuela devaluataion on other income/expense	(4.9)	—
Total Non-U.S. Special Items	<u>57.6</u>	<u>106.2</u>
Non-U.S. I.B.I.T. before Special Items	<u>102.4</u>	<u>89.2</u>

U.S. I.B.I.T. Reconciliation

	Year ended October 31,	
	2015	2014
U.S. I.B.I.T.	70.0	175.0
Non-cash asset impairment charges	10.6	6.0
Timberland gains	(24.3)	(17.1)
Restructuring charges	12.7	1.2
(Gain) Loss on sale of businesses	18.6	(23.0)
Total U.S. Special Items	<u>17.6</u>	<u>(32.9)</u>
U.S. I.B.I.T. before Special Items	<u>87.6</u>	<u>142.1</u>

* Income Before Income Tax expense = I.B.I.T.

Income Tax Expense

We have operations in over 45 countries. Operations outside of the United States are subject to additional risks that may not exist, or be as significant, within the United States. Our global operations in these countries results in the need to address complex and varying tax systems on a constantly changing basis.

Preparation of our financial statements requires the use of estimates and assumptions that affect the reported amounts of our assets and liabilities and revenues and expenses as of the balance sheet date. The multitude of tax jurisdictions, with varying laws, creates a level of uncertainty, and significant judgment is required when addressing the complex tax systems. Our effective tax rate and the amount of taxes we

pay are dependent upon various factors including the following: the laws and regulations of the tax jurisdictions in which income is earned; the recognition of permanent book/tax basis differences realized through the non-deductible write-off of goodwill allocated to divestitures and impairment of other intangibles; the ability to realize deferred tax assets at certain international subsidiaries; negotiation and dispute resolution with taxing authorities in the U.S. and international jurisdictions; and changes in tax laws, regulations, administrative rulings and common law.

The provision for income taxes is computed using the asset and liability method, under which deferred tax assets and liabilities are recognized currently for the expected future tax consequences of temporary differences between the financial reporting and the tax bases of assets and liabilities. This method includes an estimate of the future realization of tax losses. Deferred tax assets and liabilities are measured using the currently enacted tax rates that apply to taxable income in effect for the years in which those tax assets are expected to be realized or settled.

During 2015, our effective tax rate was 42.2 percent compared to 72.8 percent for 2014. The effective tax rate for 2014 was impacted by a combination of factors as described for 2015 below.

We record a valuation allowance to reduce deferred tax assets to the amount that is believed more likely than not to be realized. In making this assessment, we consider applicable facts and circumstances, such as the scheduled reversal of deferred tax assets and liabilities, projected future sources of taxable income, and certain tax planning strategies. A valuation allowance is recognized for the portion of the deferred tax assets that is not expected to be realized.

During 2015, the valuation allowance account decreased by \$19.0 million, which consisted of the following: \$17.9 million of currency translations; \$3.4 million of net increases in new valuation allowances; and \$4.5 million net incremental decreases against net operating losses and other net deferred tax assets. The impact of the decrease in valuation allowances were not material to our 2015 effective tax rate.

During 2014, the valuation allowance account increased by \$29.5 million, which consisted of the following: \$20.0 million of net increases in new valuation allowances; and \$9.5 million of incremental net increases against current year net operating losses and other net deferred tax assets. The \$20.0 million of increases in new valuation allowances were primarily related to the jurisdictions of Belgium, Germany, and the Netherlands. The additional \$9.5 million of incremental net increases against current year net operating losses and other net deferred tax assets were primarily related to the jurisdictions of Brazil, China, Germany and the Kingdom of Saudi Arabia. As of October 31, 2014, it was estimated that it is more likely than not that these deferred tax assets will not be realized. In 2014, our total valuation allowances, substantially related to non-U.S. jurisdictions, contributed 18.7% to our effective tax rate.

We analyze potential income tax liabilities related to uncertain tax positions in the United States and international jurisdictions. The analysis of potential income tax liabilities results in estimates of income tax liabilities recognized for uncertain tax positions following the guidance of ASC 740, "Income Taxes". The estimation of potential tax liabilities related to uncertain tax positions involves significant judgment in evaluating the impact of uncertainties in the application of ASC 740 and other complex tax laws. We periodically analyze both potential income tax liabilities and existing liabilities for uncertain tax positions resulting in both new reserves and adjustments to existing reserves in light of changing facts and circumstances. This includes the release of existing liabilities for uncertain tax positions based on the expiration of statutes of limitation. During 2015 and 2014, recognition of uncertain tax positions increased due to new positions primarily attributable to non-U.S. jurisdictions. Uncertain tax positions contributed 2.5 percent to our effective tax rate in 2015.

The ultimate resolution of potential income tax liabilities may result in a payment that is materially different from our current estimate of income tax liabilities recognized as liabilities for uncertain tax positions. If our estimates recognized under the standards of ASC 740 prove to be different than what is ultimately determined, there is inherent risk that such resolution could have a material impact on our financial condition and results of operations.

While it is often difficult to predict the final outcome or the timing of resolution of any particular tax matter, we believe that our tax accounts related to uncertain tax positions are appropriately stated.

During 2014, we disposed of certain operations, including the divestiture of a nonstrategic business in the Rigid Industrial Packaging & Services segment in third quarter and our multiwall packaging business, which resulted in gains and losses recognized, including an amount related to goodwill of \$13.6 million and \$21.8 million, respectively, which did not have a tax basis. Moreover, our Flexible Products & Services reporting unit recognized the impairment of goodwill of \$50.3 million that did not have tax basis. For 2014, the combination of these items contributed 15.6 percent to our effective tax rate.

As of October 31, 2015, we had not recognized U.S. deferred income taxes on a cumulative total of \$552 million of undistributed earnings from certain non-U.S. subsidiaries. Our intention is to reinvest these earnings indefinitely outside the U.S., or to repatriate the earnings only when it is tax-efficient to do so. Therefore, no U.S. tax provision has been accrued related to the repatriation of these earnings. It is not practicable to estimate the amount of any additional taxes which may be payable on the undistributed earnings given the various alternatives we could employ should we decide to repatriate these earnings in the future.

Refer to Note 12 to the Notes to Consolidated Financial Statements in Item 8 of this Form 10-K for further discussion.

Equity earnings of unconsolidated affiliates, net of tax

We recorded \$0.8 million and \$1.9 million of equity earnings of unconsolidated affiliates, net of tax, during 2015 and 2014, respectively.

Net loss attributable to noncontrolling interests

Net loss attributable to noncontrolling interests represents the portion of earnings from the operations of our majority owned subsidiaries that was added to net income to arrive at net income attributable to us. Net loss attributable to noncontrolling interests was \$4.7 million and \$46.6 million for 2015 and 2014, respectively. The decrease in net loss attributable to noncontrolling interests was due to the overall decrease in the net operating loss of the Flexible Packaging JV due to the goodwill impairment recorded in the year ended October 31, 2014.

Net income attributable to Greif, Inc.

Based on the factors noted above, net income attributable to Greif, Inc. decreased \$19.6 million to \$71.9 million in 2015 from \$91.5 million in 2014.

OTHER COMPREHENSIVE INCOME CHANGES**Foreign currency translation**

In accordance with ASC 830, "Foreign Currency Matters," the assets and liabilities denominated in a foreign currency are translated into United States Dollars at the rate of exchange existing at the end of the current period, and revenues and expenses are translated at average exchange rates over the month in which they are incurred. The cumulative translation adjustments, which represent the effects of translating assets, liabilities and operations of our international subsidiaries, are presented in the consolidated statements of changes in equity in accumulated other comprehensive income (loss). Other comprehensive loss resulting from foreign currency translation for 2016 and 2015 was \$17.6 million and 130.9 million, respectively. The change was primarily due to a more stable foreign exchange environment in the currencies that we operated in during 2016 as compared to 2015.

Minimum pension liability, net

Change in minimum pension liability, net of tax for 2016 and 2015 was \$(7.4) million and \$9.0 million, respectively. The comprehensive loss in 2016, resulting from the change in minimum pension liability, net was primarily attributable to a decrease in discount rates in the United States.

BALANCE SHEET CHANGES**Working capital changes**

The \$4.5 million decrease in accounts receivable to \$399.2 million as of October 31, 2016 from \$403.7 million as of October 31, 2015 was primarily due to timing of collections and the negative impact of foreign currency translation.

The \$19.6 million decrease in inventories to \$277.4 million as of October 31, 2016 from \$297.0 million as of October 31, 2015 was primarily due to the negative impact of foreign currency translation and divestitures completed during the twelve months ended October 31, 2016.

The \$16.7 million increase in accounts payable to \$372.0 million as of October 31, 2016 from \$355.3 million as of October 31, 2015 was primarily due to the timing of payments offset by the impact of foreign currency translation.

Other balance sheet changes

The \$31.1 million decrease in prepaid expenses and other current assets to \$128.2 million as of October 31, 2016 from \$159.3 million as of October 31, 2015 was primarily due to the collection of a subordinated loan receivable during the first quarter of 2016 that was outstanding as of October 31, 2015.

The \$20.7 million decrease in goodwill to \$786.4 million as of October 31, 2016 from \$807.1 million as of October 31, 2015 was due to the allocation of goodwill to divestitures and businesses held for sale.

The \$22.1 million decrease in other intangible assets to \$110.6 million as of October 31, 2016 from \$132.7 million as of October 31, 2015 was primarily due to amortization expense of \$16.8 million recognized during 2016 and an intangible asset included in the sale of a business.

The \$53.8 million decrease in properties, plants and equipment, net to \$1,163.9 million as of October 31, 2016 from \$1,217.7 million as of October 31, 2015 was primarily due to non-cash asset impairments and divestitures completed during the twelve months ended October 31, 2016.

The \$141.6 million decrease in long-term debt to \$974.6 million as of October 31, 2016 from \$1,116.2 million as of October 31, 2015 was attributable to repayments resulting from improved operating cash flows year over year.

The \$22.7 million increase in other long-term liabilities to \$92.9 million as of October 31, 2016 from \$70.2 million as of October 31, 2015 was mainly attributable to an increase in mandatorily redeemable noncontrolling interest of \$9.0 million that was reclassified in the first quarter of 2016 from non-controlling interest. Additionally, there was an increase in the long term incentive compensation accruals of approximately \$6.4 million as a result of improved operations and higher expected payouts.

The \$13.6 million increase in foreign currency translation loss to \$270.2 million as of October 31, 2016 from a loss of \$256.6 million as of October 31, 2015 was primarily due to changes in several key foreign currencies compared with the U.S. Dollar in addition to the recognition of accumulated foreign currency translation upon the disposal of foreign entities.

The \$33.8 million decrease in noncontrolling interest to \$10.5 million as of October 31, 2016 from \$44.3 million as of October 31, 2015 was primarily due to the reclassification of mandatorily redeemable and redeemable noncontrolling interests to redeemable noncontrolling interests.

LIQUIDITY AND CAPITAL RESOURCES

Our primary sources of liquidity are operating cash flows and borrowings under our senior secured credit facility and the senior notes we have issued and, to a lesser extent, proceeds from our trade accounts receivable credit facility and proceeds from the sale of our non-United States accounts receivable. We use these sources to fund our working capital needs, capital expenditures, cash dividends, common stock repurchases and acquisitions. We anticipate continuing to fund these items in a like manner. We currently expect that operating cash flows, borrowings under our senior secured credit facility, proceeds from our U.S. trade accounts receivable credit facility and proceeds from the sale of our non-United States accounts receivable will be sufficient to fund our anticipated working capital, capital expenditures, cash dividends, debt repayment, potential acquisitions of businesses and other liquidity needs for at least 12 months. However, if funds held outside the U.S. are needed for operations in the U.S., we would be required to accrue and pay U.S. taxes to repatriate them. For those international earnings considered to be permanently reinvested, we currently have no plans or intentions to repatriate such funds for U.S. operations.

We account for our operations in Venezuela using hyperinflationary accounting. As a result of previous government action and the significant devaluation of the Bolivar, we remeasured our local-currency denominated balance sheet using the SIMADI exchange rate during the third quarter of 2015. The impact of that remeasurement was a \$19.4 million non-deductible charge to net income and a remaining net investment in Venezuela of approximately \$0.5 million as of October 31, 2015. Venezuelan operations are translated using the SIMADI rate from August 1, 2015 forward. Our Venezuelan operations have not historically been, and are not expected to be, a significant portion of our consolidated operations.

Capital Expenditures

During 2016, 2015 and 2014, we invested \$101.1 million (excluding \$7.1 million for purchases of and investments in timber properties), \$141.3 million (excluding \$38.4 million for purchases of and investments in timber properties), and \$137.9 million (excluding \$56.8 million for purchases of and investments in timber properties) in capital expenditures, respectively.

We anticipate future capital expenditures, excluding the potential purchases of and investments in timber properties, ranging from \$95.0 million to \$105.0 million during the year ending October 31, 2017. These expenditures will replace and improve existing equipment and fund new facilities.

Sale of Non-United States Accounts Receivable

Certain of our international subsidiaries have entered into discounted receivables purchase agreements and factoring agreements (collectively, the "RPAs") pursuant to which trade receivables generated from certain countries other than the United States and which meet certain eligibility requirements are sold to certain international banks or their affiliates. In particular, in April 2012, certain of our international subsidiaries entered into an RPA with affiliates of a major international bank (the "2012 RPA"). On April 20, 2015, the term of the 2012 RPA was extended for an additional two years to April 20, 2017. Under the 2012 RPA as amended, the number of entities participating in the agreement have decreased. Additionally, the terms have been amended to decrease the maximum amount of receivables that may be sold and outstanding under the agreement at any time to €100 million (\$109.0 million as of October 31, 2016). A significant portion of the proceeds from the 2012 RPA was used to pay the obligations under the previous RPAs, which were then terminated, and to pay expenses incurred in connection with this transaction. The subsequent proceeds from the RPAs are available for working capital and general corporate purposes. Under the terms of a performance and indemnity agreement, the performance obligations of our international subsidiaries under the 2012 RPA have been guaranteed by Greif, Inc.

Refer to Note 3 to the Consolidated Financial Statements included in Item 8 of this Form 10-K for additional information regarding these various RPAs.

Acquisitions and Divestitures

During 2016, we completed four divestitures, one partial sale of an ownership interest resulting in deconsolidation and no material acquisitions. The divestitures were of nonstrategic businesses, three in the Rigid Industrial Packaging & Services segment and one in the Flexible Products & Services segment. The loss on disposal of businesses was \$14.5 million for the year ended October 31, 2016 on proceeds of \$24.1 million. \$18.1 million of the loss was due to the partial sale of an ownership interest resulting in deconsolidation of Earthminded Benelux NV, an indirect subsidiary in the Rigid Industrial Packaging & Services segment. The deconsolidation resulted from the partial sale of 51 percent of the shares in that previously wholly-owned subsidiary and the relinquishment of the power to direct the activities that most significantly impact the entity's economic performance. The loss on disposal of business resulting from this deconsolidation was based on proceeds of \$0.3 million and a retained fair value of the noncontrolling interest of \$0.3 million less the consolidated net assets prior to the partial sale of \$18.7 million. Gains on disposals of the four divestitures were \$3.6 million.

Refer to Note 2 to the Consolidated Financial Statements included in Item 8 of this Form 10-K for disclosures regarding our 2015 acquisitions and divestitures.

Borrowing Arrangements

Long-term debt is summarized as follows (Dollars in millions):

	October 31, 2016	October 31, 2015
Prior Credit Agreement	\$ 201.2	\$ 217.4
Senior Notes due 2017	300.1	300.7
Senior Notes due 2019	247.0	246.0
Senior Notes due 2021	216.6	219.4
Amended Receivables Facility	—	147.6
Other long-term debt	9.7	15.8
	<u>974.6</u>	<u>1,146.9</u>
Less current portion	—	(30.7)
Long-term debt	<u>\$ 974.6</u>	<u>\$ 1,116.2</u>

Credit Agreement

On November 3, 2016, we and four of our international subsidiaries entered into a new senior secured credit agreement (the "2017 Credit Agreement") with a syndicate of financial institutions. The 2017 Credit Agreement replaces in its entirety the senior secured credit agreement for the previous credit facility ("Prior Credit Agreement," as described in Note 9 to the Consolidated Financial Statements included in Item 8 of the Form 10-K). The 2017 Credit Agreement provides for an \$800.0 million revolving multicurrency credit facility expiring November 3, 2021, and a \$300.0 million delayed-draw term loan, with quarterly principal installments commencing April 30, 2017, through maturity on November 3, 2021, both with an option to add an aggregate of \$550.0 million to the facilities with the agreement of the lenders. The Company expects to use the term loan on February 1, 2017, to repay the principal of the Company's \$300.0 million 6.75% Senior Notes that mature on that date. The revolving credit facility is available to fund ongoing working capital and capital expenditure needs, for general corporate purposes, to finance acquisitions and to refinance amounts outstanding under the Prior Credit Agreement. Interest is based on either a Eurodollar rate or a base rate that resets periodically plus a calculated margin amount. On November 3, 2016, a total of approximately \$208.0 million was used to pay the obligations outstanding under the Prior Credit Agreement in full and certain costs and expenses incurred in connection with the Prior Credit Agreement.

The 2017 Credit Agreement contains certain covenants, which include financial covenants that require the Company to maintain a certain leverage ratio and an interest coverage ratio. The leverage ratio generally requires that at the end of any fiscal quarter the Company will not permit the ratio of (a) its total consolidated indebtedness, to (b) its consolidated net income plus depreciation, depletion and amortization, interest expense (including capitalized interest), income taxes, and minus certain extraordinary gains and non-recurring gains (or plus certain extraordinary losses and non-recurring losses) and plus or minus certain other items for the preceding twelve months ("adjusted EBITDA") to be greater than 4.00 to 1 (or 3.75 to 1, during any collateral release period). The interest coverage ratio generally requires that at the end of any fiscal quarter the Company will not permit the ratio of (a) adjusted EBITDA, to (b) the consolidated interest expense to the extent paid or payable, to be less than 3.00 to 1, during the applicable preceding twelve month period. On November 3, 2016, the Company was in compliance with these two covenants.

The terms of the 2017 Credit Agreement limit the Company's ability to make "restricted payments," which include dividends and purchases, redemptions and acquisitions of equity interests of the Company. The repayment of this facility is secured by a security interest in the personal property of the Company and certain of its United States subsidiaries, including equipment and inventory and certain intangible assets, as well

as a pledge of the capital stock of substantially all of the Company's United States subsidiaries and will be secured, in part, by the capital stock of the non-U.S. borrowers. However, in the event that the Company receives and maintains an investment grade rating from either Moody's Investors Service, Inc. or Standard & Poor's Corporation, the Company may request the release of such collateral. The payment of outstanding principal under the Prior Credit Agreement and accrued interest thereon may be accelerated and become immediately due and payable upon the Company's default in its payment or other performance obligations or its failure to comply with the financial and other covenants in the 2017 Credit Agreement, subject to applicable notice requirements and cure periods as provided in the 2017 Credit Agreement.

Refer to Note 9 to the Consolidated Financial Statements included in Item 8 of this Form 10-K for additional disclosures regarding the replaced Prior Credit Agreement and the new 2017 Credit Agreement.

Senior Notes

We have issued \$300.0 million of our 6.75% Senior Notes due February 1, 2017. Proceeds from the issuance of these Senior Notes were principally used to fund the purchase of our previously outstanding senior subordinated notes and for general corporate purposes. These Senior Notes are general unsecured obligations of Greif, Inc. only, provide for semi-annual payments of interest at a fixed rate of 6.75% and do not require any principal payments prior to maturity on February 1, 2017. These Senior Notes are not guaranteed by any of our subsidiaries and thereby are effectively subordinated to all of our subsidiaries' existing and future indebtedness. The Indenture pursuant to which these Senior Notes were issued contains covenants, which, among other things, limit our ability to create liens on our assets to secure debt and to enter into sale and leaseback transactions. These covenants are subject to a number of limitations and exceptions as set forth in the Indenture. As of October 31, 2016, we were in compliance with these covenants. We intend to repay these Senior Notes using proceeds from the 2017 Credit Agreement term loan in the second quarter of 2017.

We have issued \$250.0 million of our 7.75% Senior Notes due August 1, 2019. Proceeds from the issuance of these Senior Notes were principally used for general corporate purposes, including the repayment of amounts outstanding under our revolving multicurrency credit facility under our then-existing credit agreement, without any permanent reduction of the commitments thereunder. These Senior Notes are general unsecured obligations of Greif, Inc. only, provide for semi-annual payments of interest at a fixed rate of 7.75% and do not require any principal payments prior to maturity on August 1, 2019. These Senior Notes are not guaranteed by any of our subsidiaries and thereby are effectively subordinated to all of our subsidiaries' existing and future indebtedness. The Indenture pursuant to which these Senior Notes were issued contains covenants, which, among other things, limit our ability to create liens on our assets to secure debt and to enter into sale and leaseback transactions. These covenants are subject to a number of limitations and exceptions as set forth in the Indenture. As of October 31, 2016, we were in compliance with these covenants.

Our Luxembourg subsidiary has issued €200.0 million of 7.375% Senior Notes due July 15, 2021. These Senior Notes are fully and unconditionally guaranteed on a senior basis by Greif, Inc. A portion of the proceeds from the issuance of these Senior Notes was used to repay non-U.S. borrowings under the 2010 Credit Agreement, without any permanent reduction of the commitments thereunder, with the remaining proceeds available for general corporate purposes, including the financing of acquisitions. These Senior Notes are general unsecured obligations of the Luxembourg subsidiary and Greif, Inc. and provide for semi-annual payments of interest at a fixed rate of 7.375%, and do not require any principal payments prior to maturity on July 15, 2021. These Senior Notes are not guaranteed by any subsidiaries of the issuer or Greif, Inc. and thereby are effectively subordinated to all existing and future indebtedness of the subsidiaries of the issuer and Greif, Inc. The Indenture pursuant to which these Senior Notes were issued contains covenants, which, among other matters, limit our ability to create liens on our assets to secure debt and to enter into sale and leaseback transactions. These covenants are subject to a number of limitations and exceptions as set forth in the Indenture. As of October 31, 2016, we were in compliance with these covenants.

Refer to Note 9 and Note 10 to the Consolidated Financial Statements included in Item 8 of this Form 10-K for additional disclosures regarding the Senior Notes discussed above.

United States Trade Accounts Receivable Credit Facility

On September 28, 2016, certain of our domestic subsidiaries entered into a receivables financing facility (the "Receivables Facility") with Cooperatieve Rabobank U.A., New York Branch ("Rabobank"), as the agent, managing agent, administrator and committed investor. The maximum amount available to be borrowed under the Receivables Facility is \$150.0 million, subject to the amounts of eligible receivables.

The Receivables Facility matures in September 2017. In addition, we can terminate the Receivables Facility at any time upon five days prior written notice. The Receivables Facility is secured by certain of our United States trade accounts receivables and bears interest at a variable rate based on the London InterBank Offered Rate ("LIBOR") or an applicable base rate, plus a margin, or a commercial paper rate plus a margin. Interest is payable on a monthly basis and the principal balance is payable upon termination of the Receivables Facility. The Receivables Facility also contains certain covenants and events of default, which are materially similar to the Credit Agreement covenants. As of October 31, 2016, we were in compliance with these covenants. Proceeds of the Receivables Facility are available for working capital and general corporate purposes. As of October 31, 2016, there was no outstanding balance under the Receivables Facility.

Refer to Note 9 of the Consolidated Financial Statements included in Item 8 of this Form 10-K for disclosures regarding the Receivables Facility.

Other

In addition to the amounts borrowed against the Prior Credit Agreement and proceeds from the Senior Notes and the Receivables Facility, as of October 31, 2016, we had outstanding other debt of \$9.7 million in long-term debt and \$51.6 million in short-term borrowings. There are no covenants associated with other debt.

As of October 31, 2016, annual maturities, including the current portion of long-term debt under the Company's various financing arrangements, are \$300.1 million in 2017, \$201.2 million in 2018, \$247.0 million in 2019, \$0.0 million in 2020, \$216.6 million in 2021 and \$9.7 million thereafter.

As of October 31, 2016 and 2015, the Company had deferred financing fees and debt issuance costs of \$4.2 million and \$7.2 million, respectively, which are included in other long-term assets.

Financial Instruments

Interest Rate Derivatives

As of October 31, 2016 and October 31, 2015 we had no interest rate derivatives. Interest rate derivatives in place as of October 31, 2014 and during the year ended October 31, 2015 did not have a material impact on our consolidated financial statements.

Subsequent to October 31, 2016, we entered into a forward interest rate swap. The notional amount of the swap is \$300 million. Beginning as of February 1, 2017, we have agreed to receive variable rate interest based upon one month U.S. dollar LIBOR and pay a fixed spread, depending on our leverage ratio, over the borrowing cost as defined in the 2017 Credit Agreement. On February 1, 2017, this will effectively convert the borrowing rate on \$300 million of debt under the 2017 Credit Agreement from a variable rate to a rate of 2.944%. This derivative will be designated as a cash flow hedge for accounting purposes. Accordingly, the effective portion of any gain or loss on this derivative instrument will be reported as a component of other comprehensive income and reclassified into earnings in the same line item associated with the forecasted transaction and in the same period during which the hedged transaction affects earnings. The ineffective portion of any gain or loss on the derivative instrument will be recognized into earnings.

Foreign Exchange Hedges

We conduct business in major international currencies and are subject to risks associated with changing foreign exchange rates. Our objective is to reduce volatility associated with foreign exchange rate changes to allow management to focus its attention on business operations. Accordingly, we enter into various contracts that change in value as foreign exchange rates change to protect the value of certain existing foreign currency assets and liabilities, commitments and anticipated foreign currency revenues and expenses.

As of October 31, 2016, we had outstanding foreign currency forward contracts in the notional amount of \$78.9 million (\$129.9 million as of October 31, 2015). At October 31, 2016, these derivative instruments were designated and qualified as fair value hedges. Adjustments to fair value for fair value hedges are recognized in earnings, offsetting the impact of the hedged item. The assumptions used in measuring fair value of foreign exchange hedges are considered level 2 inputs, which were based on observable market pricing for similar instruments, principally foreign exchange futures contracts. Losses recorded under fair value contracts were \$2.7 million, \$6.0 million and \$6.2 million for the twelve months ended October 31, 2016, 2015 and 2014, respectively.

Contractual Obligations

As of October 31, 2016, we had the following contractual obligations (Dollars in millions):

	Total	Payments Due by Period			
		Less than 1 year	1-3 years	3-5 years	After 5 years
Long-term debt	\$ 1,102.3	\$ 343.2	\$ 513.1	\$ 236.0	\$ 10.0
Short-term borrowing	57.9	57.9	—	—	—
Operating and capital lease obligations	152.3	37.5	52.8	27.1	34.9
Liabilities held by special purpose entities	52.7	2.2	4.5	46.0	—
Environmental liabilities	6.8	0.9	3.2	2.1	0.6
Current portion of long-term debt	—	—	—	—	—
Total	<u>\$ 1,372.0</u>	<u>\$ 441.7</u>	<u>\$ 573.6</u>	<u>\$ 311.2</u>	<u>\$ 45.5</u>

Note: Amounts presented in the contractual obligation table include interest.

Environmental liabilities in the table above are estimates based on remediation plans, but payments could differ.

The Senior Notes due in 2017 are classified as long-term debt on the consolidated balance sheet as of October 31, 2016 because we have the intent and ability to repay them and expect to use proceeds from the term loan under the 2017 Credit Agreement to do so.

There are no near-term pension funding obligations for the next two years and the amount of obligations in future years is not reasonably estimable, therefore, they have been excluded from the contractual obligations table. We intend to make pension contributions of \$21.9 million during 2017, which are not contractually obligated, and therefore not included in the table above.

Our unrecognized tax benefits under ASC 740, "Income Taxes" have been excluded from the contractual obligations table because of the inherent uncertainty and the inability to reasonably estimate the timing of cash outflows.

Stock Repurchase Program and Other Share Acquisitions

Our Board of Directors has authorized the purchase of up to four million shares of Class A Common Stock or Class B Common Stock or any combination of the foregoing. See Note 15 to the Notes to Consolidated Financial Statements included in Item 8 of this Form 10-K for additional information regarding this program and the repurchase of shares of Class A and B Common Stock.

Effects of Inflation

Inflation did not have a material impact on our operations during 2016, 2015 or 2014.

Critical Accounting Policies

A summary of our significant accounting policies is included in Note 1 to the Notes to Consolidated Financial Statements included in Item 8 of this Form 10-K. We believe that the consistent application of these policies enables us to provide readers of the consolidated financial statements with useful and reliable information about our results of operations and financial condition. The following are the accounting policies that we believe are most important to the portrayal of our results of operations and financial condition and require our most difficult, subjective or complex judgments.

Other items that could have a significant impact on the financial statements include the risks and uncertainties listed in Part I, Item 1A – Risk Factors. Actual results could differ materially using different estimates and assumptions, or if conditions are significantly different in the future.

Assets and Liabilities Held for Sale. Assets and liabilities held for sale represent land, buildings and land improvements less accumulated depreciation as well as any other assets or liabilities that are held for sale in conjunction with the sale of a business. We record assets and liabilities held for sale in accordance with ASC 360 "Property, Plant, and Equipment," at the lower of carrying value or fair value less cost to sell. Fair value is based on the estimated proceeds from the sale of the facility utilizing recent purchase offers, market comparables and/or data obtained from our commercial real estate broker. Our estimate as to fair value is regularly reviewed and subject to changes in the commercial real estate markets and our continuing evaluation as to the facility's acceptable sale price. See Note 5 and Note 10 to the Notes to Consolidated Financial Statements included in Item 8 of this Form 10-K for additional information regarding assets and liabilities held for sale.

Goodwill and Indefinite-Lived Intangibles. We account for goodwill in accordance with ASC 350, "Intangibles – Goodwill and Other." Under ASC 350, purchased goodwill is not amortized, but instead is tested for impairment either annually or when events and circumstances indicate an impairment may have occurred. Our reporting units contain goodwill that is assessed for impairment. Our reporting units consist of Rigid Industrial Packaging & Services – Americas; Rigid Industrial Packaging & Services – Europe, Middle East, Africa and Asia Pacific; Paper Packaging & Services; Flexible Products & Services; and Land Management. A reporting unit is the operating segment, or a business one level below that operating segment (the component level) if discrete financial information is prepared and regularly reviewed by segment management. However, components are aggregated as a single reporting unit if they have similar economic characteristics. In conducting the annual impairment tests, the estimated fair value of each of our reporting units is compared to its carrying amount including goodwill. If the estimated fair value exceeds the carrying amount, then no impairment exists. If the carrying amount exceeds the estimated fair value, further analysis is performed to assess impairment. No reporting units were aggregated for purposes of conducting the annual impairment test.

The Rigid Industrial Packaging & Services segment consists of the following two operating segments: Rigid Industrial Packaging & Services – Americas; and Rigid Industrial Packaging & Services – Europe, Middle East, Africa and Asia Pacific. Both of these operating segments consist of multiple components that have discrete financial information available that is reviewed by segment management on a regular basis. We have evaluated these components and concluded that they are economically similar and should be aggregated into two separate reporting units. For the purpose of aggregating our reporting units, we review the long-term performance of gross profit margin and operating profit margin. Additionally, we review qualitative factors such as common customers, similar products, similar manufacturing processes, sharing

of resources, level of integration, and interdependency of processes across components. We place greater weight on the qualitative factors outlined in ASC 280 “Segment Reporting” and consider the guidance in ASC 350 in determining whether two or more components of an operating segment are economically similar and can be aggregated into a single reporting unit. However, our assessment of the aggregation includes both qualitative and quantitative factors and is based on the facts and circumstances specific to the components.

Our determination of estimated fair value of the reporting units is based on a discounted cash flow analysis utilizing the income and market multiple approach. Under this method, the principal valuation focus is on the reporting unit’s cash-generating capabilities. The discount rates used for impairment testing are based on our weighted average cost of capital. The use of alternative estimates, peer groups or changes in the industry, or adjusting the discount rate, earnings before interest, taxes, depreciation, depletion and amortization multiples or price earnings ratios used could affect the estimated fair value of the assets and potentially result in impairment. Any identified impairment would result in an adjustment to our results of operations.

We performed our annual impairment test in the fourth quarter of 2016 as of August 1. This test resulted in no impairment charges for reporting units Rigid Industrial Packaging & Services – Americas, Rigid Industrial Packaging & Services Europe, Middle East, Africa and Asia Pacific, and Paper Packaging & Services. As of August 1, 2016, the estimated fair value of each of these reporting units was deemed to be in excess of the carrying amount of assets and liabilities assigned to each reporting unit. Due to triggering events in the fourth quarter of 2014, we recorded an impairment charge of \$50.3 million, which represented all of the goodwill associated with the Flexible Products & Services segment as the carrying amount of the Flexible Products & Services reporting unit exceeded the fair value of the Flexible Products & Services reporting unit. Refer to Note 6 in Item 8 of this Form 10-K for further information. Our annual impairment test in 2015 resulted in no additional impairment charges.

The following table summarizes the carrying amount of goodwill by reporting unit for the ended October 31, 2016 and 2015 (Dollars in millions):

	Rigid Industrial Packaging & Services – Americas	Rigid Industrial Packaging & Services – Europe, Middle East, Africa, and Asia Pacific	Flexible Products & Services	Paper Packaging & Services	Land Management	Total
Goodwill Balance as of October 31, 2015	\$ 350.4	\$ 397.2	\$ —	\$ 59.5	\$ —	\$ 807.1
Goodwill Balance as of October 31, 2016	\$ 271.7	\$ 455.2	\$ —	\$ 59.5	\$ —	\$ 786.4

We test for impairment of indefinite-lived intangible assets during the fourth quarter of each fiscal year as of August 1, or more frequently if certain indicators are present or changes in circumstances suggest that impairment may exist.

Properties, Plants and Equipment. Depreciation on properties, plants and equipment is primarily provided on the straight-line method over the estimated useful lives of our assets.

We believe that the lives and methods of determining depreciation are reasonable; however, using other lives and methods could provide materially different results.

Long-lived assets are grouped together at the lowest level, generally at the plant level, for which identifiable cash flows are largely independent of cash flows of other groups of long-lived assets. As events warrant, we evaluate the recoverability of long-lived assets, other than goodwill and other intangible assets, by assessing whether the carrying value can be recovered over their remaining useful lives through the expected future undiscounted operating cash flows of the underlying asset groups. Impairment indicators include, but are not limited to, a significant decrease in the market price of a long-lived asset; a significant adverse change in the manner in which the asset is being used or in its physical condition; a significant adverse change in legal factors or the business climate that could affect the value of a long-lived asset; an accumulation of costs significantly in excess of the amount originally expected for the acquisition or construction of a long-lived asset; current period operating or cash flow losses combined with a history of operating or cash flow losses associated with the use of the asset; or a current expectation that it is more likely than not that a long-lived asset will be sold or otherwise disposed of significantly before the end of its previously estimated useful life. Future decisions to change our manufacturing processes, exit certain businesses, reduce excess capacity, temporarily idle facilities and close facilities could result in material impairment charges. Any impairment loss that may be required is determined by comparing the carrying value of the assets to their estimated fair value.

See Note 10 to the Notes to Consolidated Financial Statements included in Item 8 of this Form 10-K for additional information regarding the fair value of our long-lived assets.

Income Taxes. Preparation of our financial statements requires the use of estimates and assumptions that affect the reported amounts of our assets and liabilities and revenues and expenses. The multitude of tax jurisdictions in which we operate requires significant judgment when applying the complex tax regulations to estimate our global tax position. Our effective tax rate and the amount of taxes we pay are

dependent upon various factors including the following: the laws and regulations, and varying tax rates of the country tax jurisdictions in which income is earned; the recognition of permanent book/tax basis differences realized through acquisitions, divestitures and asset impairments; the ability to realize long term deferred tax assets at certain international subsidiaries; negotiation and dispute resolution with taxing authorities in the U.S. and international jurisdictions arising from federal, state and local country tax audits; and changes in tax laws, regulations, administrative rulings and common law.

Refer to Note 12 to the Notes to Consolidated Financial Statements in Item 8 of this Form 10-K for further discussion.

Pension and Postretirement Benefits. Pension and postretirement assumptions are significant inputs to the actuarial models that measure pension and postretirement benefit obligations and related effects on operations. Two assumptions – discount rate and expected return on assets – are important elements of plan expense and asset/liability measurement. We evaluate these critical assumptions at least annually on a plan and country-specific basis. At least annually, we evaluate other assumptions involving demographic factors, such as retirement age, mortality and turnover, and update them to reflect our experience and expectations for the future. Actual results in any given year will often differ from actuarial assumptions because of economic and other factors.

Accumulated and projected benefit obligations are measured as the present value of future cash payments. We discount those cash payments using the weighted average of market-observed yields for high quality fixed income securities with maturities that correspond to the payment of benefits. Lower discount rates increase present values and subsequent-year pension expense; higher discount rates decrease present values and subsequent-year pension expense.

Our weighted discount rates for consolidated pension plans at October 31, 2016, 2015 and 2014 were 3.08%, 3.71% and 3.69%, respectively, reflecting market interest rates.

To develop the expected long-term rate of return on assets assumption, we use a generally consistent approach worldwide. The approach considers various sources, primarily inputs from a range of advisors, inflation, bond yields, historical returns and future expectations for returns for each asset class, as well as the target asset allocation of each pension portfolio. This rate is gross of any investment or administrative expenses. Assets in our principal pension plans earned approximately 11.5% in 2016. Based on our analysis of future expectations of asset performance, past return results, and our current and expected asset allocations, we have assumed a 5.39% long-term expected return on those assets for cost recognition in 2017. This is a reduction from the 5.51%, 5.47% and 5.73% long-term expected return we had assumed in 2016, 2015 and 2014, respectively.

Changes in key assumptions for our consolidated pension and postretirement plans would have the following effects.

- Discount rate – A 25 basis point increase in discount rate would decrease pension and postretirement cost in the following year by \$1.4 million and would decrease the pension and postretirement benefit obligation at year-end by about \$27.3 million.
- Expected return on assets – A 50 basis point decrease in the expected return on assets would increase pension and postretirement cost in the following year by \$3.0 million.

Further discussion of our pension and postretirement benefit plans and related assumptions is contained in Note 13 to the Notes to Consolidated Financial Statements included in Item 8 of this Form 10-K.

Revenue Recognition. We recognize revenue when title passes to customers or services have been rendered, with appropriate provision for returns and allowances. Revenue is recognized in accordance with ASC 605, “Revenue Recognition.”

Timberland disposals, timber and special use property revenues are recognized when closings have occurred, required down payments have been received, title and possession have been transferred to the buyer, and all other criteria for sale and profit recognition have been satisfied.

We report the sale of timberland property in “timberland gains,” the sale of HBU and surplus property in “gain on disposal of properties, plants and equipment, net” and the sale of timber and development property under “net sales” and “cost of products sold” in our consolidated statements of income. All HBU and development property, together with surplus property, is used to productively grow and sell timber until the property is sold.

Other Items. Other items that could have a significant impact on our financial statements include the risks and uncertainties listed in Item 1A under “Risk Factors.” Actual results could differ materially using different estimates and assumptions, or if conditions are significantly different in the future.

Variable Interest Entities. We evaluate whether an entity is a variable interest entity (“VIE”) and determine if the primary beneficiary status is appropriate on a quarterly basis. We consolidate VIE’s for which we are the primary beneficiary. If we are not the primary beneficiary and an ownership interest is held, the VIE is accounted for under the equity method of accounting. When assessing the determination of the primary

beneficiary, we consider all relevant facts and circumstances, including: the power to direct the activities of the VIE that most significantly impact the VIE's economic performance and the obligation to absorb the expected losses and/or the right to receive the expected returns of the VIE.

Flexible Packaging Joint Venture

In 2010, we formed a joint venture (referred to herein as the "Flexible Packaging JV") with Dabbagh Group Holding Company Limited and one of its subsidiaries, originally National Scientific Company Limited and now Gulf Refined Packaging for Industrial Packaging Company LTD ("GRP"). The Flexible Packaging JV owns the operations in the Flexible Products & Services segment. The Flexible Packaging JV has been consolidated into our operations as of its formation date of September 29, 2010.

All entities contributed to the Flexible Packaging JV were existing businesses acquired by us and were reorganized under Greif Flexibles Asset Holding B.V. and Greif Flexibles Trading Holding B.V. ("Asset Co." and "Trading Co."), respectively. The Flexible Packaging JV also included Global Textile Company LLC ("Global Textile"), which owned and operated a fabric hub in the Kingdom of Saudi Arabia that commenced operations in the fourth quarter of 2012, but ceased operations in the fourth quarter of 2014. We have 51 percent ownership in Trading Co. and 49 percent ownership in Asset Co. and Global Textile. However, we and GRP have equal economic interests in the Flexible Packaging JV, notwithstanding the actual ownership interests in the various legal entities. All investments, loans and capital contributions are to be shared equally by us and GRP and each partner has committed to contribute capital of up to \$150.0 million and obtain third party financing for up to \$150.0 million as required.

The Flexible Packaging JV is deemed to be a VIE since the total equity investment at risk is not sufficient to permit the legal entity to finance its activities without additional subordinated financial support from us. We are the primary beneficiary because we have (1) the power to direct the activities of the VIE that most significantly impact the VIE's economic performance, and (2) the obligation to absorb losses of the VIE that could potentially be significant to the VIE or the right to receive benefits from the VIE that could potentially be significant to the VIE.

Recent Accounting Standards

In May 2014, the Financial Accounting Standards Board ("FASB") issued Accounting Standards Update ("ASU") No. 2014-09, "Revenue from Contracts with Customers (Topic 606)," which supersedes the revenue recognition requirements in ASC 605, Revenue Recognition. This ASU is based on the principle that revenue is recognized to depict the transfer of goods or services to customers in an amount that reflects the consideration to which the entity expects to be entitled in exchange for those goods or services. The ASU also requires additional disclosure about the nature, amount, timing and uncertainty of revenue and cash flows arising from customer contracts, including significant judgments and changes in judgments and assets recognized from costs incurred to obtain or fulfill a contract. The update is effective in fiscal year 2019 using one of two retrospective application methods. We are in the process of analyzing the impact of adopting this guidance, but we do not anticipate it will be material to our financial position, results of operations, comprehensive income (loss), cash flows and disclosures.

In February 2016, the FASB issued ASU 2016-2, "Leases (Topic 842)," which amends the lease accounting and disclosure requirements in ASC 842, Leases. The objective of this update is to increase transparency and comparability among organizations recognizing lease assets and lease liabilities on the balance sheet and disclosing key information about lease arrangements. This ASU will require the recognition of lease assets and lease liabilities for those leases classified as operating leases under previous GAAP. The update is effective in fiscal year 2020 using a modified retrospective approach. We are in the process of determining the potential impact of adopting this guidance on our financial position, results of operations, comprehensive income (loss), cash flows and disclosures.

In March 2016, the FASB issued ASU 2016-9, "Improvements to Employee Share-Based Payment Accounting," which simplifies several aspects of the accounting for employee share-based payment transactions. This ASU is effective for annual periods beginning after December 15, 2016 and early adoption is permitted, including any interim period. We are in the process of determining the potential impact of adopting this guidance on our financial position, results of operations, comprehensive income (loss), cash flows and disclosures.

In October 2016, the FASB issued ASU 2016-16, "Intra-Equity Transfers of Assets Other Than Inventory," which improves the accounting for income tax consequences of intra-entity transfers of assets other than inventory. This ASU is effective for annual periods beginning after December 15, 2017 and early adoption is permitted, including any interim period. We are in the process of determining the potential impact of adopting this guidance on our financial position, results of operations, comprehensive income (loss), cash flows and disclosures.

In October 2016, the FASB issued ASU 2016-17, "Interests Held through Related Parties That Are under Common Control," which amends the consolidation guidance for single decision makers of variable interest entities ("VIE's"). This ASU is effective for annual periods beginning after December 15, 2016 and early adoption is permitted, including any interim period. We are in the process of determining the potential impact of adopting this guidance on our financial position, results of operations, comprehensive income (loss), cash flows and disclosures.

ITEM 7A. QUANTITATIVE AND QUALITATIVE DISCLOSURES ABOUT MARKET RISK

Interest Rate Risk

We are subject to interest rate risk related to our financial instruments that include borrowings under the Prior Credit Agreement, proceeds from our Senior Notes and U.S. trade accounts receivable credit facility, and interest rate swap agreements. We do not enter into financial instruments for trading or speculative purposes. The interest rate swap agreements have been entered into to manage our exposure to variability in interest rates and changes in the fair value of fixed rate debt.

We had interest rate swap agreements with an aggregate notional amount of \$150.0 million as of October 31, 2014, with various maturities through 2015. The interest rate swap agreements were used to manage our fixed and floating rate debt mix. Under certain of these agreements, we received interest monthly from the counterparties equal to LIBOR and pay interest at a fixed rate over the life of the contracts. A liability for the loss on interest rate swap contracts, which represented their fair values, was recorded in the amount of \$0.2 million and \$0.9 million as of October 31, 2015 and 2014, respectively. As of October 31, 2016 and 2015, we have no interest rate derivatives.

The tables below provide information about our derivative financial instruments and other financial instruments that are sensitive to changes in interest rates. For the Prior Credit Agreement, Senior Notes and U.S. trade accounts receivable credit facility, the tables present scheduled amortizations of principal and the weighted average interest rate by contractual maturity dates as of October 31, 2016 and 2015. Under the cash flow swap agreements, we received interest monthly from the counterparties and pay interest monthly to the counterparties.

The fair values of our Prior Credit Agreement, Senior Notes, Amended Receivables Facility and Prior Receivables Facility are based on rates available to us for debt of the same remaining maturity as of October 31, 2016 and 2015.

Financial Instruments

As of October 31, 2016

(Dollars in millions)

	Expected maturity Date						Total	Fair Value
	2017	2018	2019	2020	2021	After 2021		
Prior Credit Agreement:								
Scheduled amortizations	\$ —	\$ 201	—	—	—	—	\$ 201	\$ 201.2
Average interest rate ⁽¹⁾	1.78%	1.78%	—	—	—	—	1.78%	
Senior Notes due 2017:								
Scheduled amortizations	\$ 300	—	—	—	—	—	\$ 300	\$ 302.4
Average interest rate	6.75%	—	—	—	—	—	6.75%	
Senior Notes due 2019:								
Scheduled amortizations	—	—	\$ 250	—	—	—	\$ 250	\$ 280.1
Average interest rate	7.75%	7.75%	7.75%	—	—	—	7.75%	
Senior Notes due 2021:								
Scheduled amortizations	—	—	—	—	\$ 217	—	\$ 217	\$ 264.9
Average interest rate	7.38%	7.38%	7.38%	7.38%	7.38%	—	7.38%	
Receivables Facility:								
Scheduled amortizations	—	—	—	—	—	—	—	—

(1) Variable rate specified is based on LIBOR or an alternative base rate plus a calculated margin as of October 31, 2016. The rates presented are not intended to project our expectations for the future.

Financial Instruments

As of October 31, 2015

(Dollars in millions)

	Expected maturity Date						Total	Fair Value
	2016	2017	2018	2019	2020	After 2020		
Prior Credit Agreement:								
Scheduled amortizations	\$ 17	\$ 17	\$ 183	—	—	—	\$ 217	\$ 217.0
Average interest rate ⁽¹⁾	1.74%	1.74%	1.74%	—	—	—	1.74%	
Senior Notes due 2017:								
Scheduled amortizations	—	\$ 300	—	—	—	—	\$ 300	\$ 314.8
Average interest rate	6.75%	6.75%	—	—	—	—	6.75%	
Senior Notes due 2019:								
Scheduled amortizations	—	—	—	\$ 250	—	—	\$ 250	\$ 280.6
Average interest rate	7.75%	7.75%	7.75%	7.75%	—	—	7.75%	
Senior Notes due 2021:								
Scheduled amortizations	—	—	—	—	—	\$ 221	\$ 221	\$ 258.7
Average interest rate	7.38%	7.38%	7.38%	7.38%	7.38%	7.38%	7.38%	
Receivables Facility:								
Scheduled amortizations	—	\$ 148	—	—	—	—	\$ 148	\$ 148.0

(1) Variable rate specified is based on LIBOR or an alternative base rate plus a calculated margin as of October 31, 2015. The rates presented are not intended to project our expectations for the future.

Currency Risk

As a result of our international operations, our operating results are subject to fluctuations in currency exchange rates. The geographic presence of our operations mitigates this exposure to some degree. Additionally, our transaction exposure is somewhat limited because we produce and sell a majority of our products in local currency within most countries in which we operate.

As of October 31, 2016, we had outstanding foreign currency forward contracts in the notional amount of \$78.9 million (\$129.9 million as of October 31, 2015). The purpose of these contracts is to hedge our exposure to foreign currency transactions and short-term intercompany loan balances in our international businesses. The fair value of these contracts resulted in immaterial gains recorded in the consolidated statements of income for the periods ended October 31, 2016. The fair value of similar contracts as of October 31, 2015 resulted in an immaterial gain recorded in the consolidated statements of income.

A sensitivity analysis (with respect only to these instruments) to changes in the foreign currencies hedged indicates that if the U.S. dollar strengthened by 10 percent, the fair value of these instruments would decrease by \$1.9 million to a net liability of \$1.8 million. Conversely, if the U.S. dollar weakened by 10 percent, the fair value of these instruments would increase by \$2.1 million to a net asset of \$2.1 million.

Commodity Price Risk

We purchase commodities such as steel, resin, containerboard, pulpwood and energy. We do not currently engage in material hedging of commodities, although in the past we have sometimes engaged in hedges in natural gas, because there has historically been a high correlation between the commodity cost and the ultimate selling price of our products. There were no commodity hedging contracts outstanding as of October 31, 2016 and 2015.

ITEM 8. FINANCIAL STATEMENTS AND SUPPLEMENTARY DATA

GREIF, INC. AND SUBSIDIARY COMPANIES

CONSOLIDATED STATEMENTS OF INCOME

(Dollars in millions, except per share amounts)

For the years ended October 31,	2016	2015	2014
Net sales	\$ 3,323.6	\$ 3,616.7	\$ 4,239.1
Costs of products sold	2,638.7	2,946.9	3,428.1
Gross profit	684.9	669.8	811.0
Selling, general and administrative expenses	376.8	413.2	496.7
Restructuring charges	26.9	40.0	16.1
Timberland gains	—	(24.3)	(17.1)
Non-cash asset impairment charges	51.4	45.9	35.5
Goodwill impairment charges	—	—	50.3
Gain on disposal of properties, plants and equipment, net	(10.3)	(7.0)	(8.3)
(Gain) loss on disposal of businesses, net	14.5	9.2	(11.5)
Operating profit	225.6	192.8	249.3
Interest expense, net	75.4	74.8	81.8
Other expense, net	9.0	3.2	9.5
Income before income tax expense and equity earnings of unconsolidated affiliates, net	141.2	114.8	158.0
Income tax expense	66.5	48.4	115.0
Equity earnings of unconsolidated affiliates, net of tax	(0.8)	(0.8)	(1.9)
Net income	75.5	67.2	44.9
Net (income) loss attributable to noncontrolling interests	(0.6)	4.7	46.6
Net income attributable to Greif, Inc.	<u>\$ 74.9</u>	<u>\$ 71.9</u>	<u>\$ 91.5</u>
Basic earnings per share attributable to Greif, Inc.:			
Class A Common Stock	\$ 1.28	\$ 1.23	\$ 1.56
Class B Common Stock	\$ 1.90	\$ 1.83	\$ 2.33
Diluted earnings per share attributed to Greif, Inc.:			
Class A Common Stock	\$ 1.28	\$ 1.23	\$ 1.56
Class B Common Stock	\$ 1.90	\$ 1.83	\$ 2.33

GREIF, INC. AND SUBSIDIARY COMPANIES

CONSOLIDATED STATEMENTS OF COMPREHENSIVE INCOME

(Dollars in millions)

For the years ended October 31,	2016	2015	2014
Net income	\$ 75.5	\$ 67.2	\$ 44.9
Other comprehensive income (loss), net of tax:			
Foreign currency translation	(17.6)	(130.9)	(86.9)
Reclassification of cash flow hedges to earnings, net of tax benefit of \$0.0, \$0.1 million and \$0.5 million, respectively	—	0.1	0.4
Unrealized gain on cash flow hedges, net of tax expense of \$0.0, \$0.0 and \$0.2 million, respectively	—	—	0.1
Minimum pension liabilities, net of tax benefit of \$4.7 million, tax expense of \$(0.5) million and tax benefit of \$15.7 million, respectively	(7.4)	9.0	(34.7)
Other comprehensive income (loss), net of tax	(25.0)	(121.8)	(121.1)
Comprehensive income (loss)	50.5	(54.6)	(76.2)
Comprehensive income (loss) attributable to noncontrolling interests	(3.4)	(23.5)	(45.9)
Comprehensive income (loss) attributable to Greif, Inc.	<u>\$ 53.9</u>	<u>\$ (31.1)</u>	<u>\$ (30.3)</u>

Refer to the accompanying Notes to Consolidated Financial Statements.

GREIF, INC. AND SUBSIDIARY COMPANIES

CONSOLIDATED BALANCE SHEETS

(Dollars in millions)

As of October 31,	2016	2015
ASSETS		
Current assets		
Cash and cash equivalents	\$ 103.7	\$ 106.2
Trade accounts receivable, less allowance of \$8.8 in 2016 and \$11.8 in 2015	399.2	403.7
Inventories	277.4	297.0
Deferred tax assets	—	25.4
Assets held for sale	11.8	16.9
Prepaid expenses and other current assets	128.2	159.3
	<u>920.3</u>	<u>1,008.5</u>
Long-term assets		
Goodwill	786.4	807.1
Other intangible assets, net of amortization	110.6	132.7
Deferred tax assets	9.0	7.8
Assets held by special purpose entities	50.9	50.9
Pension assets	22.2	—
Other long-term assets	89.7	91.0
	<u>1,068.8</u>	<u>1,089.5</u>
Properties, plants and equipment		
Timber properties, net of depletion	277.8	277.1
Land	99.5	106.3
Buildings	390.1	410.4
Machinery and equipment	1,484.8	1,457.9
Capital projects in progress	91.3	78.0
	<u>2,343.5</u>	<u>2,329.7</u>
Accumulated depreciation	(1,179.6)	(1,112.0)
	<u>1,163.9</u>	<u>1,217.7</u>
Total assets	<u>\$ 3,153.0</u>	<u>\$ 3,315.7</u>

Refer to the accompanying Notes to Consolidated Financial Statements.

GREIF, INC. AND SUBSIDIARY COMPANIES

CONSOLIDATED BALANCE SHEETS

(Dollars in millions)

As of October 31,	2016	2015
LIABILITIES AND SHAREHOLDERS' EQUITY		
Current liabilities		
Accounts payable	\$ 372.0	\$ 355.3
Accrued payroll and employee benefits	93.7	83.5
Restructuring reserves	10.4	21.3
Current portion of long-term debt	—	30.7
Short-term borrowings	51.6	40.7
Deferred tax liabilities	—	2.4
Liabilities held for sale	—	1.8
Other current liabilities	131.5	111.3
	<u>659.2</u>	<u>647.0</u>
Long-term liabilities		
Long-term debt	974.6	1,116.2
Deferred tax liabilities	193.0	214.9
Pension liabilities	179.8	141.1
Postretirement benefit obligations	13.7	14.9
Liabilities held by special purpose entities	43.3	43.3
Contingent liabilities and environmental reserves	6.8	8.2
Other long-term liabilities	92.9	70.2
	<u>1,504.1</u>	<u>1,608.8</u>
Commitments and Contingencies (Note 14)	—	—
Redeemable Noncontrolling Interests (Note 21)	31.8	—
Shareholders' Equity		
Common stock, without par value	141.4	139.1
Treasury stock, at cost	(135.6)	(130.6)
Retained earnings	1,340.0	1,384.5
Accumulated other comprehensive loss, net of tax:		
— foreign currency translation	(270.2)	(256.6)
— minimum pension liabilities	(128.2)	(120.8)
Total Greif, Inc. shareholders' equity	<u>947.4</u>	<u>1,015.6</u>
Noncontrolling interests	10.5	44.3
Total shareholders' equity	<u>957.9</u>	<u>1,059.9</u>
Total liabilities and shareholders' equity	<u>\$ 3,153.0</u>	<u>\$ 3,315.7</u>

Refer to the accompanying Notes to Consolidated Financial Statements.

GREIF, INC. AND SUBSIDIARY COMPANIES

CONSOLIDATED STATEMENTS OF CASH FLOWS

(Dollars in millions)

For the years ended October 31,	2016	2015	2014
Cash flows from operating activities:			
Net income	\$ 75.5	\$ 67.2	\$ 44.9
Adjustments to reconcile net income to net cash provided by operating activities:			
Depreciation, depletion and amortization	127.7	134.6	155.8
Timberland gains	—	(24.3)	(17.1)
Non-cash asset impairment charges	51.4	45.9	85.8
Gain on disposals of properties, plants and equipment, net	(10.3)	(7.0)	(8.3)
(Gain)/Loss on disposals of businesses, net	14.5	9.2	(11.5)
Unrealized foreign exchange (gain) loss	4.1	—	(3.9)
Deferred income tax expense (benefit)	1.5	(5.9)	14.1
Gain from Venezuela monetary assets and liabilities remeasurement	—	(4.9)	—
Loss for Venezuela non-monetary assets to net realizable value	—	9.3	—
Other, net	—	(2.2)	(2.8)
Increase (decrease) in cash from changes in certain assets and liabilities:			
Trade accounts receivable	(18.6)	39.5	(45.3)
Inventories	3.4	38.9	(28.7)
Deferred purchase price on sold receivables	5.2	(5.7)	11.5
Accounts payable	39.4	(56.6)	68.9
Restructuring reserves	(10.7)	18.8	1.3
Pension and postretirement benefit liabilities	(8.9)	(4.0)	(16.9)
Other, net	26.8	(46.5)	14.0
Net cash provided by operating activities	<u>301.0</u>	<u>206.3</u>	<u>261.8</u>
Cash flows from investing activities:			
Acquisitions of companies, net of cash acquired	(0.4)	(1.6)	(53.5)
Collection (Issuance) of subordinated note receivable	44.2	(44.2)	—
Purchases of properties, plants and equipment	(100.1)	(135.8)	(137.9)
Purchases of and investments in timber properties	(7.1)	(38.4)	(56.8)
Purchases of properties, plants and equipment with insurance proceeds	(4.4)	—	—
Proceeds from the sale of properties, plants, equipment and other assets	12.3	49.3	49.6
Proceeds from the sale of businesses	23.8	19.6	115.3
Proceeds on insurance recoveries	6.6	4.6	—
Payments on notes receivable with related party, net	—	—	14.3
Net cash used in investing activities	<u>(25.1)</u>	<u>(146.5)</u>	<u>(69.0)</u>
Cash flows from financing activities:			
Proceeds from issuance of long-term debt	1,102.3	912.3	1,120.0
Payments on long-term debt	(1,119.2)	(870.1)	(1,186.5)
Proceeds from short-term borrowings, net	4.7	2.6	8.2
Proceeds from trade accounts receivable credit facility	283.5	123.0	67.0
Payments on trade accounts receivable credit facility	(431.1)	(85.4)	(97.0)
Dividends paid to Greif, Inc. shareholders	(98.7)	(98.7)	(98.6)
Dividends paid to noncontrolling interests	(4.9)	(4.0)	—
Cash paid for deferred purchase price related to acquisitions	—	—	(1.2)
Proceeds from the sale of membership units of a consolidated subsidiary	0.3	—	6.0
Exercise of stock options	—	0.2	1.6
Acquisitions of treasury stock	(5.2)	—	—
Purchases of redeemable noncontrolling interest	(6.0)	—	—
Cash contribution from noncontrolling interest holder	1.5	—	—
Net cash used in financing activities	<u>(272.8)</u>	<u>(20.1)</u>	<u>(180.5)</u>
Effects of exchange rates on cash			
Net increase (decrease) in cash and cash equivalents	<u>(2.5)</u>	<u>21.1</u>	<u>7.0</u>
Cash and cash equivalents at beginning of year	106.2	85.1	78.1
Cash and cash equivalents at end of year	<u>\$ 103.7</u>	<u>\$ 106.2</u>	<u>\$ 85.1</u>

Refer to the accompanying Notes to Consolidated Financial Statements.

GREIF, INC. AND SUBSIDIARY COMPANIES
CONSOLIDATED STATEMENTS OF CHANGES IN SHAREHOLDERS' EQUITY

(Amounts in millions, except shares amounts in thousands and per share amounts)

	Capital Stock		Treasury Stock		Retained Earnings	Accumulated Other Comprehensive Income (Loss)	Greif, Inc. Equity	Noncontrolling interests	Total Equity
	Shares	Amount	Shares	Amount					
As of October 31, 2013	47,577	\$ 129.4	29,265	\$ (131.0)	\$ 1,418.8	\$ (152.6)	\$ 1,264.6	\$ 115.3	\$ 1,379.9
Net income					91.5		91.5	(46.6)	44.9
Other comprehensive income (loss):									
– Foreign currency translation						(87.6)	(87.6)	0.7	(86.9)
– Reclassification of cash flow hedges to earnings, net of income tax benefit of \$0.5 million						0.4	0.4		0.4
– Unrealized gain on cash flow hedges, net of income tax expense of \$0.2 million						0.1	0.1		0.1
– Minimum pension liability adjustment, net of income tax benefit of \$15.7 million						(34.7)	(34.7)		(34.7)
Comprehensive income							(30.3)		(76.2)
Acquisitions of noncontrolling interests and other								11.7	11.7
Dividends paid (\$1.68 per Class A share and \$2.51 per Class B share)					(98.6)		(98.6)		(98.6)
Stock options exercised	69	1.6	(69)	0.1			1.7		1.7
Restricted stock directors	22	1.1	(22)	0.1			1.2		1.2
Tax benefit of stock options and other	—	0.5	—	—			0.5		0.5
Long-term incentive shares issued	56	2.9	(56)	0.1			3.0		3.0
As of October 31, 2014	47,724	\$ 135.5	29,118	\$ (130.7)	\$ 1,411.7	\$ (274.4)	\$ 1,142.1	\$ 81.1	\$ 1,223.2
Net income					71.9		71.9	(4.7)	67.2
Other comprehensive income (loss):									
– Foreign currency translation						(112.1)	(112.1)	(18.8)	(130.9)
– Reclassification of cash flow hedges to earnings, net of immaterial income tax expense						0.1	0.1		0.1
– Minimum pension liability adjustment, net of income tax expense of \$0.5 million						9.0	9.0		9.0
Comprehensive income							(31.1)		(54.6)
Acquisitions of noncontrolling interests and other					(0.4)		(0.4)	(9.3)	(9.7)
Dividends paid to Greif, Inc., Shareholders (\$1.68 per Class A share and \$2.51 per Class B share)					(98.7)		(98.7)	—	(98.7)
Dividends paid to noncontrolling interest					—		—	(4.0)	(4.0)
Stock options exercised	10	0.2	(10)	—			0.2		0.2
Restricted stock directors	30	1.3	(30)	—			1.3		1.3
Tax benefit of stock options and other	—	0.2	—	—			0.2		0.2
Long-term incentive shares issued	50	1.9	(50)	0.1			2.0		2.0
As of October 31, 2015	47,814	\$ 139.1	29,028	\$ (130.6)	\$ 1,384.5	\$ (377.4)	\$ 1,015.6	\$ 44.3	\$ 1,059.9
Net income					74.9		74.9	0.6	75.5
Other comprehensive income (loss):									
– Foreign currency translation						(13.6)	(13.6)	(4.0)	(17.6)
– Minimum pension liability adjustment, net of income tax benefit of \$4.7 million						(7.4)	(7.4)		(7.4)
Comprehensive income							53.9		50.5
Out of period mark to redemption value of redeemable noncontrolling interest					(19.8)		(19.8)		(19.8)
Current period mark to redemption value of redeemable noncontrolling interest					(2.1)		(2.1)		(2.1)
Reclassification of redeemable noncontrolling interests					1.2		1.2	(22.8)	(21.6)
Net income (loss) allocated to redeemable noncontrolling interests								(4.8)	(4.8)
Other								(0.4)	(0.4)
Dividends paid to Greif, Inc., Shareholders (\$1.68 per Class A share and \$2.51 per Class B share)					(98.7)		(98.7)		(98.7)
Contributions from noncontrolling interest								1.5	1.5
Dividends paid to noncontrolling interest								(3.9)	(3.9)
Treasury shares acquired	(110)		110	(5.2)			(5.2)		(5.2)
Restricted stock executives and directors	47	1.3	(47)	0.1			1.4		1.4
Tax benefit of stock options and other									—
Long-term incentive shares issued	41	1.0	(41)	0.1			1.1		1.1
As of October 31, 2016	47,792	\$ 141.4	29,050	\$ (135.6)	\$ 1,340.0	\$ (398.4)	\$ 947.4	\$ 10.5	\$ 957.9

Refer to the accompanying Notes to Consolidated Financial Statements.

NOTES TO CONSOLIDATED FINANCIAL STATEMENTS

NOTE 1 – BASIS OF PRESENTATION AND SUMMARY OF SIGNIFICANT ACCOUNTING POLICIES

The Business

Greif, Inc. and its subsidiaries (collectively, “Greif,” “our,” or the “Company”), principally manufacture rigid industrial packaging products, such as steel, fibre and plastic drums, rigid intermediate bulk containers, closure systems for industrial packaging products, transit protection products, water bottles and remanufactured and reconditioned industrial containers, and provides services, such as container life cycle management, filling, logistics, warehousing and other packaging services. The Company produces containerboard and corrugated products for niche markets in North America and is also a leading global producer of flexible intermediate bulk containers. The Company has operations in over 45 countries. In addition, the Company owns timber properties in the southeastern United States, which are actively harvested and regenerated.

Due to the variety of its products, the Company has many customers buying different products and due to the scope of the Company’s sales, no one customer is considered principal in the total operations of the Company.

Because the Company supplies a cross section of industries, such as chemicals, paints and pigments, food and beverage, petroleum, industrial coatings, agricultural, pharmaceutical, mineral, packaging, automotive and building products, and must make spot deliveries on a day-to-day basis as its products are required by its customers, the Company does not operate on a backlog to any significant extent and maintains only limited levels of finished goods. Many customers place their orders weekly for delivery during the same week.

The Company’s raw materials are principally steel, resin, containerboard, old corrugated containers, pulpwood and used industrial packaging for reconditioning.

There were approximately 12,370 employees of the Company as of October 31, 2016.

Principles of Consolidation and Basis of Presentation

The consolidated financial statements include the accounts of Greif, Inc., all wholly-owned and majority-owned subsidiaries, joint ventures controlled by the Company or for which the Company is the primary beneficiary, including the joint venture relating to the Flexible Products & Services segment, and equity earnings of unconsolidated affiliates. All intercompany transactions and balances have been eliminated in consolidation. Investments in unconsolidated affiliates are accounted for using the equity method based on the Company’s ownership interest in the unconsolidated affiliate.

The Company’s consolidated financial statements are presented in accordance with accounting principles generally accepted in the United States (“GAAP”). Certain prior year and prior quarter amounts have been reclassified to conform to the current year presentation.

The Company’s fiscal year begins on November 1 and ends on October 31 of the following year. Any references to the year 2016, 2015 or 2014, or to any quarter of those years, relates to the fiscal year ended in that year.

Venezuela Currency

The Company’s results of its Venezuelan businesses have been reported under highly inflationary accounting since 2010 and the functional currency was converted to US Dollars at that time. Prior to the third quarter of 2015, Greif utilized the official rate of 6.4 Bolivars/US Dollar to measure Bolivar-denominated monetary assets and liabilities and the respective historical rate to measure Bolivar-denominated nonmonetary assets for each reporting period. During the third quarter of 2015, due to the continued devaluation of the Bolivar and reconsideration of the exchange rate mechanism that best reflected the economics of the Company’s business activities in Venezuela, the Company remeasured the local currency denominated balance sheet using the SIMADI exchange rate.

As a result of the change to the SIMADI rate, the Company recorded other income of \$4.9 million related to the remeasurement of its Venezuelan monetary assets and liabilities during 2015. In addition, the Company determined that an adjustment of \$9.3 million to increase cost of goods sold was needed to reflect the non-monetary inventory assets at net realizable value and, upon review of long-lived assets for impairment, the Company determined that the carrying amount of the long-lived asset was not recoverable in US dollar functional currency and recorded an impairment charge of \$15.0 million.

Use of Estimates

The preparation of consolidated financial statements in conformity with GAAP requires management to make certain estimates, judgments and assumptions that affect the amounts reported in the consolidated financial statements and accompanying notes. The most significant estimates are related to the expected useful lives assigned to properties, plants and equipment, goodwill and other intangible assets, estimates of fair value, environmental liabilities, pension and postretirement benefits including plan assets, income taxes, net assets held for sale and contingencies. Actual amounts could differ from those estimates.

Cash and Cash Equivalents

The Company considers highly liquid investments with an original maturity of three months or less to be cash equivalents. The carrying value of cash equivalents approximates fair value.

The Company had total cash and cash equivalents held outside of the United States in various foreign jurisdictions of \$96.6 million and \$104.2 million as of October 31, 2016 and 2015, respectively. Under current tax laws and regulations, if cash and cash equivalents held outside the United States are repatriated to the United States in the form of dividends or otherwise, the Company may be subject to additional U.S. income taxes (subject to an adjustment for foreign tax credits) and foreign withholding taxes.

Allowance for Doubtful Accounts

Trade receivables represent amounts owed to the Company through its operating activities and are presented net of allowance for doubtful accounts. The allowance for doubtful accounts totaled \$8.8 million and \$11.8 million as of October 31, 2016 and 2015, respectively. The Company evaluates the collectability of its accounts receivable based on a combination of factors. In circumstances where the Company is aware of a specific customer's inability to meet its financial obligations to the Company, the Company records a specific allowance for bad debts against amounts due to reduce the net recognized receivable to the amount the Company reasonably believes will be collected. In addition, the Company recognizes allowances for bad debts based on the length of time receivables are past due with allowance percentages, based on its historical experiences, applied on a graduated scale relative to the age of the receivable amounts. If circumstances such as higher than expected bad debt experience or an unexpected material adverse change in a major customer's ability to meet its financial obligations to the Company were to occur, the recoverability of amounts due to the Company could change by a material amount. Amounts deemed uncollectible are written-off against an established allowance for doubtful accounts.

Concentration of Credit Risk and Major Customers

The Company maintains cash depository accounts with banks throughout the world and invests in high quality short-term liquid instruments. Such investments are made only in instruments issued by high quality institutions. These investments mature within three months and the Company has not incurred any related losses for the years ended October 31, 2016, 2015, and 2014.

Trade receivables can be potentially exposed to a concentration of credit risk with customers or in particular industries. Such credit risk is considered by management to be limited due to the Company's many customers, none of which are considered principal in the total operations of the Company, and its geographic scope of operations in a variety of industries throughout the world. The Company does not have an individual customer that exceeds 10 percent of total revenue. In addition, the Company performs ongoing credit evaluations of its customers' financial conditions and maintains reserves for credit losses. Such losses historically have been within management's expectations.

Inventory

The Company primarily uses the FIFO method of inventory valuation or the weighted average standard costing method for valuing inventory, which approximates FIFO. Reserves for slow moving and obsolete inventories are provided based on historical experience, inventory aging and product demand. The Company continuously evaluates the adequacy of these reserves and makes adjustments to these reserves as required.

The Paper Packaging & Services segment trades certain inventories with third parties. These inventory trades are accounted for as non-monetary exchanges and the Company records an asset or liability for any imbalance resulting from these trades.

Net Assets Held for Sale

Net assets held for sale represent land, buildings and other assets and liabilities for locations that have met the criteria of "held for sale" accounting, as specified by Accounting Standards Codification ("ASC") 360, "Property, Plant, and Equipment." As of October 31, 2016, there was one asset group in the Rigid Industrial Packaging Products & Services segment and one asset group in the Flexible Products & Services segment that are recorded as assets and liabilities held for sale. The effect of suspending depreciation on the facilities held for sale is immaterial to the results of operations. The net assets held for sale are being marketed for sale and it is the Company's intention to complete the sales of these assets within the upcoming year.

Goodwill and Indefinite-Lived Intangibles

Goodwill is the excess of the purchase price of an acquired entity over the amounts assigned to tangible and intangible assets and liabilities assumed in the business combination. The Company accounts for purchased goodwill and indefinite-lived intangible assets in accordance with ASC 350, “Intangibles – Goodwill and Other.” Under ASC 350, purchased goodwill and intangible assets with indefinite lives are not amortized, but instead are tested for impairment at least annually. The Company tests for impairment of goodwill and indefinite-lived intangible assets during the fourth quarter of each fiscal year as of August 1, or more frequently if certain indicators are present or changes in circumstances suggest that impairment may exist.

In accordance with ASC 350, the Company has the option to first assess qualitative factors to determine whether it is necessary to perform the two-step test for goodwill impairment. If the Company believes, as a result of its qualitative assessment, that it is more-likely-than-not that the fair value of a reporting unit is less than its carrying amount, the quantitative impairment test is required. The quantitative test for goodwill impairment is conducted at the reporting unit level using a two-step approach. The first step requires a comparison of the carrying value of the reporting units to the estimated fair value of these units. If the carrying value of a reporting unit exceeds its estimated fair value, the Company performs the second step of the goodwill impairment to measure the amount of impairment loss, if any. The second step of the goodwill impairment test compares the estimated implied fair value of a reporting unit’s goodwill to its carrying value. The Company allocates the estimated fair value of a reporting unit to all of the assets and liabilities in that reporting unit, including intangible assets, as if the reporting unit had been acquired in a business combination. Any excess of the estimated fair value of a reporting unit over the amounts assigned to its assets and liabilities is the implied fair value of goodwill. When there is a disposition of a portion of a reporting unit, goodwill is allocated to the gain or loss on that disposition based on the relative fair values of the portion of the reporting unit subject to disposition and the portion of the reporting unit that will be retained.

The Company’s determinations of estimated fair value of the reporting units are based on both the market approach and a discounted cash flow analysis utilizing the income approach. Under the market approach, the principal inputs are market prices and valuation multiples for public companies engaged in businesses that are considered comparable to the reporting unit. Under the income approach, the principal inputs are the reporting unit’s cash-generating capabilities and the discount rate. The discount rates used in the income approach are based on a market participant’s weighted average cost of capital. The use of alternative estimates, including different peer groups or changes in the industry, or adjusting the discount rate, earnings before interest, taxes, depreciation, depletion and amortization forecasts or cash flow assumptions used could affect the estimated fair value of the reporting units and potentially result in goodwill impairment. Any identified impairment would result in an expense to the Company’s results of operations. Refer to Note 6 for additional information regarding goodwill and other intangible assets.

Other Intangibles

The Company accounts for intangible assets in accordance with ASC 350. Indefinite lived intangible assets are not amortized. Definite lived intangible assets are amortized over their useful lives on a straight-line basis. The useful lives for definite lived intangible assets vary depending on the type of asset and the terms of contracts or the valuation performed. The Company tests for impairment of intangible assets at least annually, or more frequently if certain indicators are present to suggest that impairment may exist. Amortization expense on intangible assets is recorded on the straight-line method over their useful lives as follows:

	Years
Trade names	10-15
Non-competes	1-10
Customer relationships	5-15
Other intangibles	3-15

Acquisitions

From time to time, the Company acquires businesses and/or assets that augment and complement its operations. In accordance with ASC 805, “Business Combinations,” these acquisitions are accounted for under the purchase method of accounting. The consolidated financial statements include the results of operations from these business combinations from the date of acquisition.

In order to assess performance, the Company classifies costs incurred in connection with acquisitions as acquisition-related costs. These costs consist primarily of transaction costs, integration costs and changes in the fair value of contingent payments (earn-outs) and are recorded within selling, general and administrative costs. Acquisition transaction costs are incurred during the initial evaluation of a potential targeted acquisition and primarily relate to costs to analyze, negotiate and consummate the transaction as well as financial and legal due diligence activities. Post-acquisition integration activities are costs incurred to combine the operations of an acquired enterprise into the Company’s operations.

Internal Use Software

Internal use software is accounted for under ASC 985, "Software." Internal use software is software that is acquired, internally developed or modified solely to meet the Company's needs and for which, during the software's development or modification, a plan does not exist to market the software externally. Costs incurred to develop the software during the application development stage and for upgrades and enhancements that provide additional functionality are capitalized and then amortized over a three to ten year period. Internal use software is capitalized as a component of machinery and equipment on the Consolidated Balance Sheets.

Long-Lived Assets

Properties, plants and equipment are stated at cost. Depreciation on properties, plants and equipment is provided on the straight-line method over the estimated useful lives of the assets as follows:

	Years
Buildings	30-45
Machinery and equipment	3-19

Depreciation expense was \$107.4 million, \$113.4 million and \$129.8 million in 2016, 2015 and 2014, respectively. Expenditures for repairs and maintenance are charged to expense as incurred. When properties are retired or otherwise disposed of, the cost and accumulated depreciation are eliminated from the asset and related allowance accounts. Gains or losses are credited or charged to income as incurred.

The Company capitalizes interest on long-term fixed asset projects using a rate that approximates the weighted average cost of borrowing. For the years ended October 31, 2016, 2015, and 2014, the Company capitalized interest costs of \$2.6 million, \$1.5 million, and \$1.4 million, respectively.

The Company tests for impairment of properties, plants and equipment if certain indicators are present to suggest that impairment may exist. Long-lived assets are grouped together at the lowest level, generally at the plant level, for which identifiable cash flows are largely independent of cash flows of other groups of long-lived assets. As events warrant, we evaluate the recoverability of long-lived assets, other than goodwill and indefinite-lived intangible assets, by assessing whether the carrying value can be recovered over their remaining useful lives through the expected future undiscounted operating cash flows of the underlying business. Impairment indicators include, but are not limited to, a significant decrease in the market price of a long-lived asset; a significant adverse change in the manner in which the asset is being used or in its physical condition; a significant adverse change in legal factors or the business climate that could affect the value of a long-lived asset; an accumulation of costs significantly in excess of the amount originally expected for the acquisition or construction of a long-lived asset; current period operating or cash flow losses combined with a history of operating or cash flow losses associated with the use of the asset; or a current expectation that it is more likely than not that a long-lived asset will be sold or otherwise disposed of significantly before the end of its previously estimated useful life. Future decisions to change our manufacturing processes, exit certain businesses, reduce excess capacity, temporarily idle facilities and close facilities could also result in material impairment charges. Any impairment loss that may be required is determined by comparing the carrying value of the assets to their estimated fair value.

As of October 31, 2016, the Company's timber properties consisted of approximately 244,548 acres, all of which were located in the southeastern United States. The Company's land costs are maintained by tract. Upon acquisition of a new timberland tract, the Company records separate amounts for land, merchantable timber and pre-merchantable timber allocated as a percentage of the values being purchased. The Company begins recording pre-merchantable timber costs at the time the site is prepared for planting. Costs capitalized during the establishment period include site preparation by aerial spray, costs of seedlings, including refrigeration rental and trucking, planting costs, herbaceous weed control, woody release, and labor and machinery use. The Company does not capitalize interest costs in the process. Property taxes are expensed as incurred. New road construction costs are capitalized as land improvements and depreciated over 20 years. Road repairs and maintenance costs are expensed as incurred. Costs after establishment of the seedlings, including management costs, pre-commercial thinning costs and fertilization costs, are expensed as incurred. Once the timber becomes merchantable, the cost is transferred from the pre-merchantable timber category to the merchantable timber category in the depletion block.

Merchantable timber costs are maintained by five product classes, pine sawtimber, pine chip-n-saw, pine pulpwood, hardwood sawtimber and hardwood pulpwood, within a depletion block, with each depletion block based upon a geographic district or subdistrict. Currently, the Company has eight depletion blocks. These same depletion blocks are used for pre-merchantable timber costs. Each year, the Company estimates the volume of the Company's merchantable timber for the five product classes by each depletion block and depletion costs recognized upon sales are calculated as volumes sold times the unit costs in the respective depletion block. Depletion expense was \$3.2 million, \$2.8 million and \$3.8 million in 2016, 2015 and 2014, respectively.

Contingencies

Various lawsuits, claims and proceedings have been or may be instituted or asserted against the Company, including those pertaining to environmental, product liability and safety and health matters. While the amounts claimed may be substantial, the ultimate liability cannot currently be determined because of the considerable uncertainties that exist.

All lawsuits, claims and proceedings are considered by the Company in establishing reserves for contingencies in accordance with ASC 450, "Contingencies." In accordance with the provisions of ASC 450, the Company accrues for a litigation-related liability when it is probable that a liability has been incurred and the amount of the loss can be reasonably estimated. Based on currently available information known to the Company, the Company believes that its reserves for these litigation-related liabilities are reasonable and that the ultimate outcome of any pending matters is not likely to have a material effect on the Company's financial position or results of operations.

Environmental Cleanup Costs

The Company accounts for environmental cleanup costs in accordance with ASC 410, "Asset Retirement and Environmental Obligations." The Company expenses environmental expenditures related to existing conditions resulting from past or current operations and from which no current or future benefit is discernible. Expenditures that extend the life of the related property or mitigate or prevent future environmental contamination are capitalized. The Company determines its liability on a site-by-site basis and records a liability at the time when it is probable and can be reasonably estimated. The Company's estimated liability is reduced to reflect the anticipated participation of other potentially responsible parties in those instances where it is probable that such parties are legally responsible and financially capable of paying their respective shares of the relevant costs.

Self-Insurance

The Company is self-insured for certain of the claims made under its employee medical and dental insurance programs. The Company had recorded liabilities totaling \$4.4 million and \$3.6 million for estimated costs related to outstanding claims as of October 31, 2016 and 2015, respectively. These costs include an estimate for expected settlements on pending claims, administrative fees and an estimate for claims incurred but not reported. These estimates are based on management's assessment of outstanding claims, historical analyses and current payment trends. The Company recorded an estimate for the claims incurred, but not reported using an estimated lag period based upon historical information. The Company believes the reserves recorded are adequate based upon current facts and circumstances.

The Company has certain deductibles applied to various insurance policies including general liability, product, auto and workers' compensation. The Company maintains liabilities totaling \$11.8 million and \$12.2 million for anticipated costs related to general liability, product, vehicle and workers' compensation claims as of October 31, 2016 and 2015, respectively. These costs include an estimate for expected settlements on pending claims, defense costs and an estimate for claims incurred but not reported. These estimates are based on the Company's assessment of its deductibles, outstanding claims, historical analysis, actuarial information and current payment trends.

Income Taxes

Income taxes are accounted for under ASC 740, "Income Taxes." In accordance with ASC 740, deferred tax assets and liabilities are recognized for the future tax consequences attributable to differences between the financial statement carrying amounts of existing assets and liabilities and their respective tax bases, as measured by enacted tax rates that are expected to be in effect in the periods when the deferred tax assets and liabilities are expected to be settled or realized. Valuation allowances are established when management believes it is more likely than not that some portion of the deferred tax assets will not be realized.

The Company's effective tax rate is impacted by the amount of income generated in each taxing jurisdiction, statutory tax rates and tax planning opportunities available to the Company in the various jurisdictions in which the Company operates. Significant judgment is required in determining the Company's effective tax rate and in evaluating its tax positions.

Tax benefits from uncertain tax positions are recognized when it is more likely than not that the position will be sustained upon examination, including resolutions of any related appeals or litigation processes, based on the technical merits. The amount recognized is measured as the largest amount of tax benefit that is greater than 50 percent likely of being realized upon settlement. The Company's effective tax rate includes the impact of reserve provisions and changes to reserves on uncertain tax positions that are not more likely than not to be sustained upon examination as well as related interest and penalties.

A number of years may elapse before a particular matter, for which the Company has established a reserve, is audited and finally resolved. The number of years with open tax audits varies depending on the tax jurisdiction. While it is often difficult to predict the final outcome or the timing of resolution of any particular tax matter, the Company believes that its reserves reflect the probable outcome of known tax contingencies. Unfavorable settlement of any particular issue would require use of the Company's cash. Favorable resolution would be recognized as a reduction to the Company's effective tax rate in the period of resolution.

Other Comprehensive Income

Our other comprehensive income is significantly impacted by foreign currency translation and defined benefit pension and postretirement benefit adjustments. The impact of foreign currency translation is affected by the translation of assets, liabilities and operations of our foreign subsidiaries which are denominated in functional currencies other than the U.S. dollar and the recognition of accumulated foreign currency translation upon the disposal of foreign entities. The primary assets and liabilities affecting the adjustments are: cash and cash equivalents; accounts receivable; inventory; properties, plants and equipment; accounts payable; pension and other postretirement benefit obligations; and certain intercompany loans payable and receivable. The primary currencies in which these assets and liabilities are denominated are the Euro, Brazilian Real, and Chinese Yuan. The impact of defined benefit pension and postretirement benefit adjustments is primarily affected by unrecognized actuarial gains and losses related to our defined benefit and other postretirement benefit plans, as well as the subsequent amortization of gains and losses from accumulated other comprehensive income in periods following the initial recording of such items. These actuarial gains and losses are determined using various assumptions, the most significant of which are (i) the weighted average rate used for discounting the liability, (ii) the weighted average expected long-term rate of return on pension plan assets, (iii) the method used to determine market-related value of pension plan assets, (iv) the weighted average rate of future salary increases and (v) the anticipated mortality rate tables.

Restructuring Charges

The Company accounts for all exit or disposal activities in accordance with ASC 420, "Exit or Disposal Cost Obligations." Under ASC 420, a liability is measured at its fair value and recognized as incurred.

Employee-related costs primarily consist of one-time termination benefits provided to employees who have been involuntarily terminated. A one-time benefit arrangement is an arrangement established by a plan of termination that applies for a specified termination event or for a specified future period. A one-time benefit arrangement exists at the date the plan of termination meets all of the following criteria and has been communicated to employees:

- (1) Management, having the authority to approve the action, commits to a plan of termination.
- (2) The plan identifies the number of employees to be terminated, their job classifications or functions and their locations, and the expected completion date.
- (3) The plan establishes the terms of the benefit arrangement, including the benefits that employees will receive upon termination (including but not limited to cash payments), in sufficient detail to enable employees to determine the type and amount of benefits they will receive if they are involuntarily terminated.
- (4) Actions required to complete the plan indicate that it is unlikely that significant changes to the plan will be made or that the plan will be withdrawn.

Facility exit and other costs consist of equipment relocation costs and project consulting fees. A liability for other costs associated with an exit or disposal activity shall be recognized and measured at its fair value in the period in which the liability is incurred (generally, when goods or services associated with the activity are received). The liability shall not be recognized before it is incurred, even if the costs are incremental to other operating costs and will be incurred as a direct result of a plan.

Pension and Postretirement Benefits

Under ASC 715, "Compensation – Retirement Benefits," employers recognize the funded status of their defined benefit pension and other postretirement plans on the consolidated balance sheet and record as a component of other comprehensive income, net of tax, the gains or losses and prior service costs or credits that have not been recognized as components of the net periodic benefit cost.

Transfer and Servicing of Assets

An indirect wholly-owned subsidiary of Greif, Inc. agrees to sell trade receivables meeting certain eligibility requirements that it had purchased from other indirect wholly-owned subsidiaries of Greif, Inc., under a non-U.S. factoring agreement. The structure of the transactions provide for a legal true sale, on a revolving basis, of the receivables transferred from the various Greif, Inc. indirect subsidiaries to the respective banks

or their affiliates. The banks and their affiliates fund an initial purchase price of a certain percentage of eligible receivables based on a formula with the initial purchase price approximating 75 percent to 90 percent of eligible receivables. The remaining deferred purchase price is settled upon collection of the receivables. At the balance sheet reporting dates, the Company removes from accounts receivable the amount of proceeds received from the initial purchase price since they meet the applicable criteria of ASC 860, "Transfers and Servicing," and continues to recognize the deferred purchase price in its other current assets. The receivables are sold on a non-recourse basis with the total funds in the servicing collection accounts pledged to the banks between settlement dates.

Stock-Based Compensation Expense

The Company recognizes stock-based compensation expense in accordance with ASC 718, "Compensation – Stock Compensation." ASC 718 requires the measurement and recognition of compensation expense, based on estimated fair values, for all share-based awards made to employees and directors, including stock options, restricted stock, restricted stock units and participation in the Company's employee stock purchase plan.

ASC 718 requires companies to estimate the fair value of share-based awards on the date of grant using an option-pricing model. The value of the portion of the award that is ultimately expected to vest is recognized as expense in the Company's consolidated statements of income over the requisite service periods. No stock options were granted in 2016, 2015 or 2014. For any options granted in the future, compensation expense will be based on the grant date fair value estimated in accordance with the standard.

Revenue Recognition

The Company recognizes revenue when title passes and risks and rewards of ownership have transferred to customers or services have been rendered, with appropriate provision for returns and allowances. Revenue is recognized in accordance with ASC 605, "Revenue Recognition."

Timberland disposals, timber sales, higher and better use ("HBU") land, surplus and development property sales revenues are recognized when closings have occurred, required down payments have been received, title and possession have been transferred to the buyer and all other criteria for sale and profit recognition have been satisfied.

The Company reports the sale of timberland property in "timberland gains," the sale of HBU and surplus property in "gain on disposal of properties, plants and equipment, net" and the sale of timber and development property under "net sales" and "cost of products sold" in its consolidated statements of income. All HBU and development property, together with surplus property, is used by the Company to productively grow and sell timber until the property is sold.

Shipping and Handling Fees and Costs

The Company includes shipping and handling fees and costs in cost of products sold.

Other Expense, Net

Other expense, net primarily represents non-United States trade receivables program fees, currency transaction gains and losses and other infrequent non-operating items.

Currency Translation

In accordance with ASC 830, "Foreign Currency Matters," the assets and liabilities denominated in a foreign currency are translated into United States dollars at the rate of exchange existing at period-end, and revenues and expenses are translated at average exchange rates.

The cumulative translation adjustments, which represent the effects of translating assets and liabilities of the Company's international operations, are presented in the consolidated statements of changes in shareholders' equity in accumulated other comprehensive income (loss). Transaction gains and losses on foreign currency transactions denominated in a currency other than an entity's functional currency are credited or charged to income. The amounts included in other expense, net related to transaction losses were \$6.7 million, \$3.8 million and \$1.2 million in 2016, 2015 and 2014, respectively.

Derivative Financial Instruments

In accordance with ASC 815, "Derivatives and Hedging," the Company records all derivatives in the consolidated balance sheet as either assets or liabilities measured at fair value. Dependent on the designation of the derivative instrument, changes in fair value are recorded to earnings or shareholders' equity through other comprehensive income (loss).

The Company may from time to time use interest rate swap agreements to hedge against changing interest rates. For interest rate swap agreements designated as cash flow hedges, the effective portion of the net gain or loss on the derivative instrument is reported as a component of other comprehensive income (loss) and reclassified into earnings in the same period or periods during which the hedged transaction affects earnings.

The Company's interest rate swap agreements effectively convert a portion of floating rate debt to a fixed rate basis, thus reducing the impact of interest rate increases on future interest expense. The Company uses the regression method for assessing the effectiveness of these swaps. The effectiveness of these swaps is reviewed at least every quarter. Hedge ineffectiveness has not been material during any of the years presented herein.

The Company enters into currency forward contracts to hedge certain currency transactions and short-term intercompany loan balances with its international businesses. Such contracts limit the Company's exposure to both favorable and unfavorable currency fluctuations. These contracts are adjusted to reflect market value as of each balance sheet date, with the resulting changes in fair value being recognized in other expense, net.

The Company has used derivative instruments to hedge a portion of its natural gas purchases. These derivatives were designated as cash flow hedges. The effective portion of the net gain or loss was reported as a component of other comprehensive income (loss) and reclassified into earnings in the same period during which the hedged transaction affects earnings.

Any derivative contract that is either not designated as a hedge, or is so designated but is ineffective, has its changes to market value recognized in earnings immediately. If a cash flow or fair value hedge ceases to qualify for hedge accounting, the contract would continue to be carried on the balance sheet at fair value until settled and have the adjustments to the contract's fair value recognized in earnings. If a forecasted transaction were no longer probable to occur, amounts previously deferred in accumulated other comprehensive income (loss) would be recognized immediately in earnings.

Fair Value

The Company uses ASC 820, "Fair Value Measurements and Disclosures" to account for fair value. ASC 820 defines fair value, establishes a framework for measuring fair value in GAAP and expands disclosures about fair value measurements. Additionally, this standard established a three-level fair value hierarchy that prioritizes the inputs used to measure fair value. This hierarchy requires entities to maximize the use of observable inputs and minimize the use of unobservable inputs.

The three levels of inputs used to measure fair values are as follows:

- Level 1 – Observable inputs such as unadjusted quoted prices in active markets for identical assets and liabilities.
- Level 2 – Observable inputs other than quoted prices in active markets for identical assets and liabilities.
- Level 3 – Unobservable inputs that are supported by little or no market activity and that are significant to the fair value of the assets and liabilities.

The Company presents various fair value disclosures in Notes 10 and 13 to these consolidated financial statements.

Newly Adopted Accounting Standards

In April 2015, the Financial Accounting Standards Board ("FASB") issued Accounting Standards Update ("ASU") No. 2015-3, "Interest—Imputation of Interest (Subtopic 835-30)". The objective of this update is to simplify the presentation of debt issuance costs in the financial statements. Under this ASU, the Company is required to present such costs in the balance sheet as a direct deduction from the related debt liability rather than as an asset, with amortization of the costs reported as interest expense. The ASU requires the Company to disclose in the first fiscal year after the entity's adoption date, and in the interim periods within the first fiscal year, the following: (1) The nature and reason for the change in accounting principle; (2) The transition method; (3) A description of the prior-period information that has been retrospectively adjusted; and (4) The effect of the change on the financial statement line item (that is, the debt issuance costs asset and the debt liability). The Company adopted the new guidance beginning on November 1, 2016, and the adoption will not have a material impact on the Company's financial position, results of operations, comprehensive income (loss), cash flows or disclosures.

In February 2015, the FASB issued ASU 2015-2, "Consolidation (Topic 810): Amendments to the Consolidation Analysis," which makes changes to both the variable interest model and the voting interest model and eliminates the indefinite deferral of FASB Statement No. 167, included in ASU 2010-10, for certain investment funds. All reporting entities that hold a variable interest in other legal entities were required to re-evaluate their consolidation conclusions as well as disclosure requirements. The Company adopted the new guidance beginning on November 1, 2016, and the adoption will not have a material impact on the Company's financial position, results of operations, comprehensive income (loss), cash flows or disclosures.

In November 2015, the FASB issued ASU 2015-17, “Balance Sheet Classification of Deferred Tax Items.” This ASU amends ASC 740-10-45-4, which now states that in a classified statement of financial position an entity must classify deferred tax liabilities and assets as noncurrent amounts. This ASU also supersedes ASC 740-12-45-5, which required the valuation allowance for a particular tax jurisdiction to be allocated between current and noncurrent deferred tax assets for that tax jurisdiction on a pro rata basis. For public companies, this ASU is effective for periods beginning after December 15, 2016. The Company elected to adopt the new guidance beginning February 1, 2016 prospectively, resulting in deferred tax liabilities and assets being classified as noncurrent on the Company’s balance sheet. Prior periods were not retrospectively adjusted. The adoption did not have a material impact on the Company’s financial position, results of operations, comprehensive income (loss) or cash flows.

Recently Issued Accounting Standards

The FASB has issued ASUs through 2016-19. The Company has reviewed each recently issued ASU and the adoption of each ASU that is applicable to the Company, other than as explained below, will not have a material impact on the Company’s financial position, results of operations, comprehensive income (loss) or cash flows, other than the related disclosures.

In May 2014, the FASB issued ASU No. 2014-09, “Revenue from Contracts with Customers (Topic 606),” which supersedes the revenue recognition requirements in ASC 605, Revenue Recognition. This ASU is based on the principle that revenue is recognized to depict the transfer of goods or services to customers in an amount that reflects the consideration to which the entity expects to be entitled in exchange for those goods or services. The ASU also requires additional disclosure about the nature, amount, timing and uncertainty of revenue and cash flows arising from customer contracts, including significant judgments and changes in judgments and assets recognized from costs incurred to obtain or fulfill a contract. The update is effective in fiscal year 2019 using one of two retrospective application methods. The Company is in the process of analyzing the impact of adopting this guidance but does not anticipate that it will have a material impact on its financial position, results of operations, comprehensive income (loss), cash flow and disclosures.

In February 2016, the FASB issued ASU 2016-2, “Leases (Topic 842),” which amends the lease accounting and disclosure requirements in ASC 842, “Leases.” The objective of this update is to increase transparency and comparability among organizations recognizing lease assets and lease liabilities on the balance sheet and disclosing key information about lease arrangements. This ASU will require the recognition of lease assets and lease liabilities for those leases classified as operating leases under previous GAAP. The update is effective in fiscal year 2020 using a modified retrospective approach. The Company is in the process of determining the potential impact of adopting this guidance on its financial position, results of operations, comprehensive income (loss), cash flows and disclosures.

In March 2016, the FASB issued ASU 2016-9, “Improvements to Employee Share-Based Payment Accounting,” which simplifies several aspects of the accounting for employee share-based payment transactions. This ASU is effective for annual periods beginning after December 15, 2016 and early adoption is permitted, including any interim period. The Company is in the process of determining the potential impact of adopting this guidance on its financial position, results of operations, comprehensive income (loss), cash flows and disclosures.

In October 2016, the FASB issued ASU 2016-16, “Intra-Equity Transfers of Assets Other Than Inventory,” which improves the accounting for income tax consequences of intra-entity transfers of assets other than inventory. This ASU is effective for annual periods beginning after December 15, 2017 and early adoption is permitted, including any interim period. The Company is in the process of determining the potential impact of adopting this guidance on its financial position, results of operations, comprehensive income (loss), cash flows and disclosures.

In October 2016, the FASB issued ASU 2016-17, “Interests Held through Related Parties That Are under Common Control,” which amends the consolidation guidance for single decision makers of variable interest entities. This ASU is effective for annual periods beginning after December 15, 2016 and early adoption is permitted, including any interim period. The Company is in the process of determining the potential impact of adopting this guidance on its financial position, results of operations, comprehensive income (loss), cash flows and disclosures.

NOTE 2 – ACQUISITIONS AND DIVESTITURES

The following table summarizes the Company’s significant acquisition activity in 2016, 2015 and 2014 (Dollars in millions):

	<u># of Acquisitions</u>	<u>Purchase Price, net of Cash</u>	<u>Tangible Assets, net</u>	<u>Intangible Assets</u>	<u>Goodwill</u>
Total 2016 Acquisitions	—	\$ —	—	—	—
Total 2015 Acquisitions	—	\$ —	—	—	—
Total 2014 Acquisitions	2	\$ 53.5	2.5	22.1	25.9

Note: Purchase price, net of cash acquired, represents cash paid in the period of each acquisition and does not include assumed debt, subsequent payments for deferred purchase adjustments or earn-out provisions.

During 2016, the Company completed four divestitures, one partial sale of ownership interest resulting in deconsolidation of a then wholly-owned indirect subsidiary and no material acquisitions. The divestitures were of nonstrategic businesses: three in the Rigid Industrial Packaging & Services segment and one in Flexible Products & Services segment. The loss on disposal of businesses was \$14.5 million for the year ended October 31, 2016, consisting of an \$18.1 million loss on the partial sale of ownership interest and a net gain of \$3.6 million for the four divestitures. Proceeds from the divestitures and the partial sale of ownership interest were \$24.1 million. Additionally, the Company has recorded notes receivable of \$2.4 million for the sale of two businesses in the second quarter, which are expected to be collected in the fourth quarter of 2017.

The partial sale of ownership interest resulting in deconsolidation of a then wholly-owned indirect subsidiary was the result of the sale of 51 percent ownership interest in Earthminded Benelux, NV, a subsidiary in the Rigid Industrial Packaging & Services segment, which, together with the relinquishment of the Company's power to direct the activities that most significantly impact the subsidiary's performance, resulted in deconsolidation. As of September 1, 2016, the Company accounts for its investment in this subsidiary under the equity method of accounting due to the Company's noncontrolling ownership interest.

The \$18.1 million loss on the partial sale of ownership interest resulting in deconsolidation was measured as the difference between (a) the fair value of the retained noncontrolling interest of \$0.3 million and the consideration transferred of \$0.3 million from the unrelated third party purchaser and (b) the carrying value of the former subsidiary's net assets of \$18.7 million.

During 2015, the Company completed eight divestitures and no material acquisitions. The divestitures were of nonstrategic businesses: six in the Rigid Industrial Packaging & Services segment and two in the Flexible Products & Services segment. The loss on disposal of businesses was \$9.2 million for the year ended October 31, 2015. Proceeds from divestitures were \$19.6 million. Additionally, the Company has recorded notes receivable of \$2.9 million for the sale of these businesses, with terms ranging from three months to five years.

During 2014, the Company completed two acquisitions and nine divestitures. One acquisition was in the Rigid Industrial Packaging & Services segment in November and the other acquisition was in the Paper Packaging & Services segment in November. The rigid industrial packaging acquisition complemented the Company's existing product lines and provided growth opportunities and economies of scale. The paper packaging acquisition was made in part to obtain technologies, equipment, and customer lists. The gain on sale of businesses, net was \$11.5 million for the year ended October 31, 2014. Three of the divestitures were of nonstrategic businesses in the Rigid Industrial Packaging & Services segment. Two of the divestitures in this segment resulted in losses on disposal of \$9.1 million and \$1.8 million, respectively, which included the write off of allocated goodwill. The third divestiture in this segment resulted in a loss of \$11.4 million, which consisted of \$5.5 million recorded as a loss on disposal and of \$5.9 million of non-cash asset impairment charges due to the recording of an expected loss prior to the period in which the transaction was completed. There were also divestitures of businesses in the Flexible Products & Services and Paper Packaging & Services segments that resulted in gains of \$18.3 million and \$4.2 million, respectively, which included the write-off of allocated goodwill. Additionally, there were divestitures of four smaller investments in the Rigid Industrial Packaging & Services segment that resulted in an aggregate net gain of \$5.4 million. Proceeds from divestitures were \$115.3 million.

None of the above-referenced divestitures in 2016, 2015 or 2014 qualified as discontinued operations as they do not, individually or in the aggregate, represent a strategic shift that has had a major impact on the Company's operations or financial results.

The Company has allocated purchase price as of the dates of acquisition based upon its understanding, obtained during due diligence and through other sources, of the fair value of the acquired assets and assumed liabilities.

NOTE 3 – SALE OF NON-UNITED STATES ACCOUNTS RECEIVABLE

On April 27, 2012, Cooperage Receivables Finance B.V. (the "Main SPV") and Greif Coordination Center BVBA, an indirect wholly owned subsidiary of Greif, Inc. ("Seller"), entered into the Nieuw Amsterdam Receivables Purchase Agreement (the "European RPA") with affiliates of a major international bank (the "Purchasing Bank Affiliates"). On April 20, 2015, the Main SPV and Seller amended and extended the term of the existing European RPA. Under the European RPA, as amended, the number of entities participating in the agreement have decreased. Additionally, the terms have been amended to decrease the maximum amount of receivables that may be sold and outstanding under the European RPA at any time to €100 million (\$109.0 million as of October 31, 2016). Under the terms of the European RPA, the Company has the ability to loan excess cash back to the Purchasing Bank Affiliates in the form of a subordinated loan receivable. As of October 31, 2015, the Company had loaned \$44.2 million of excess cash back to the Purchasing Bank Affiliates, which was included in prepaid expenses and other current assets. As of October 31, 2016, the Company collected the full balance of the subordinated note receivable.

Under the terms of the European RPA, the Company has agreed to sell trade receivables meeting certain eligibility requirements that the Seller had purchased from other of our indirect wholly-owned subsidiaries under a factoring agreement. The structure of the transactions provide for a legal true sale, on a revolving basis, of the receivables transferred from our various subsidiaries to the respective banks and their affiliates. The purchaser funds an initial purchase price of a certain percentage of eligible receivables based on a formula, with the initial

purchase price approximating 75 percent to 90 percent of eligible receivables. The remaining deferred purchase price is settled upon collection of the receivables. At the balance sheet reporting dates, the Company removes from accounts receivable the amount of proceeds received from the initial purchase price since they meet the applicable criteria of ASC 860, "Transfers and Servicing," and the Company continues to recognize the deferred purchase price in prepaid expenses and other current assets or other current liabilities. The receivables are sold on a non-recourse basis with the total funds in the servicing collection accounts pledged to the banks between settlement dates.

In October 2007, Greif Singapore Pte. Ltd., an indirect wholly-owned subsidiary of Greif, Inc., entered into the Singapore Receivable Purchase Agreement (the "Singapore RPA") with a major international bank. The maximum amount of aggregate receivables that may be financed under the Singapore RPA is 15.0 million Singapore Dollars (\$10.8 million as of October 31, 2016). Under the terms of the Singapore RPA, the Company has agreed to sell trade receivables in exchange for an initial purchase price of approximately 90 percent of the eligible receivables. The remaining deferred purchase price is settled upon collection of the receivables.

The table below contains information related to the Company's accounts receivables programs (Dollars in millions):

For the years ended October 31,	2016	2015	2014
European RPA			
Gross accounts receivable sold to third party financial institution	\$ 620.3	\$ 715.2	\$ 1,006.4
Cash received for accounts receivable sold under the programs	548.1	633.6	888.1
Deferred purchase price related to accounts receivable sold	71.7	76.2	118.3
Loss associated with the programs	0.8	1.5	2.5
Expenses associated with the programs	—	—	—
Singapore RPA			
Gross accounts receivable sold to third party financial institution	\$ 44.1	\$ 48.1	\$ 56.7
Cash received for accounts receivable sold under the programs	36.4	48.1	56.7
Deferred purchase price related to accounts receivable sold	7.1	—	—
Loss associated with the programs	—	0.1	—
Expenses associated with the programs	—	0.1	0.1
Total RPAs and Agreements			
Gross accounts receivable sold to third party financial institution	\$ 664.4	\$ 763.3	\$ 1,063.1
Cash received for accounts receivable sold under the program	584.5	681.7	944.8
Deferred purchase price related to accounts receivable sold	78.8	76.2	118.3
Loss associated with the program	0.8	1.6	2.5
Expenses associated with the program	—	0.1	0.1
		October 31,	October 31,
		2016	2015
European RPA			
Accounts receivable sold to and held by third party financial institution		\$ 106.7	\$ 114.8
Deferred purchase price asset (liability) related to accounts receivable sold		(0.4)	(1.5)
Singapore RPA			
Accounts receivable sold to and held by third party financial institution		\$ 4.0	\$ 4.0
Uncollected deferred purchase price related to accounts receivable sold		0.5	—
Total RPAs and Agreements			
Accounts receivable sold to and held by third party financial institution		\$ 110.7	\$ 118.8
Deferred purchase price asset (liability) related to accounts receivable sold		0.1	(1.5)

The deferred purchase price related to the accounts receivable sold is reflected as prepaid expenses and other current assets or other current liabilities on the Company's consolidated balance sheet and was initially recorded at an amount which approximates its fair value due to the short-term nature of these items. The cash received initially and the deferred purchase price relate to the sale or ultimate collection of the underlying receivables and are not subject to significant other risks given their short nature; therefore, the Company reflects all cash flows under the accounts receivable sales programs as operating cash flows on the Company's consolidated statements of cash flows.

Additionally, the Company performs collections and administrative functions on the receivables sold similar to the procedures it uses for collecting all of its receivables, including receivables that are not sold under the European RPA and the Singapore RPA. The servicing liability for these receivables is not material to the consolidated financial statements.

NOTE 4 – INVENTORIES

The inventories are stated at the lower of cost or market and summarized as follows as of October 31 for each year (Dollars in millions):

	2016	2015
Finished goods	\$ 79.8	\$ 88.0
Raw materials	185.4	190.7
Work-in process	12.2	18.3
	<u>\$ 277.4</u>	<u>\$ 297.0</u>

NOTE 5 – ASSETS AND LIABILITIES HELD FOR SALE AND DISPOSALS OF PROPERTY, PLANT AND EQUIPMENT, NET

The following table presents assets and liabilities classified as held for sale as of October 31, 2016 and 2015.

	October 31, 2016	October 31, 2015
Trade accounts receivable, less allowance	\$ —	\$ 2.3
Inventories	—	1.6
Properties, plants and equipment, net	11.8	8.1
Other assets	—	4.9
Assets held for sale	<u>\$ 11.8</u>	<u>\$ 16.9</u>
Accounts payable	\$ —	\$ 1.8
Liabilities held for sale	<u>\$ —</u>	<u>\$ 1.8</u>

As of October 31, 2016, there was one asset group in the Rigid Industrial Packaging Products & Services segment and one asset group in the Flexible Products & Services segment classified as assets held for sale. These assets held for sale are being marketed for sale and it is the Company's intention to complete the sales of these assets within the twelve months following their initial classification into assets held for sale.

During 2016, the Company recorded a gain on disposal of properties, plants and equipment, net of \$10.3 million. This included insurance recoveries that resulted in gains of \$6.4 million in the Rigid Industrial Packaging & Services segment, disposals of assets in the Flexible Products & Services segment classified as held for sale that resulted in gains of \$1.3 million, sales of surplus properties in the Land Management segment that resulted in gains of \$1.6 million, insurance recoveries that resulted in gains of \$0.2 million in the Paper Packaging & Services segment, and other net gains totaling an additional \$0.8 million. For additional information regarding the sale of businesses refer to Note 2 to these consolidated financial statements.

For the year ended October 31, 2015, the Company recorded a gain on disposal of properties, plants and equipment, net of \$7.0 million. There were sales of HBU and surplus properties which resulted in gains of \$2.7 million in the Land Management segment, a disposal of an asset group previously classified as held for sale in the Rigid Industrial Packaging & Services segment that resulted in a gain of \$4.4 million, insurance recoveries which resulted in gains of \$3.0 million in the Rigid Industrial Packaging & Services segment, a \$3.0 million loss in the Flexible Products & Services segment resulting from the fair market value adjustment of an asset previously classified as held for sale and other miscellaneous losses of \$0.1 million.

For the year ended October 31, 2014, the Company recorded a gain on disposal of properties, plants and equipment, net of \$8.3 million. There were sales of HBU and surplus properties which resulted in gains of \$5.4 million in the Land Management segment, a sale of equipment in the Flexible Products & Services segment that resulted in a gain of \$1.1 million, a disposal of an asset in the Paper Packaging & Services segment that resulted in a gain of \$0.7 million and sales of other miscellaneous equipment which resulted in aggregate gains of \$1.1 million.

For the year ended October 31, 2016, the Company recorded no gains relating to the sale of timberland. For the years ended October 31 2015 and 2014, the Company recorded a gain of \$24.3 million and \$17.1 million, respectively, relating to the sale of timberland.

NOTE 6 – GOODWILL AND OTHER INTANGIBLE ASSETS

The following table summarizes the changes in the carrying amount of goodwill by segment for the year ended October 31, 2016 and 2015 (Dollars in millions):

	Rigid Industrial Packaging & Services	Paper Packaging & Services	Flexible Products & Services⁽¹⁾	Land Management	Total
Balance at October 31, 2014	\$ 820.7	\$ 59.5	\$ —	\$ —	\$ 880.2
Goodwill acquired	—	—	—	—	—
Goodwill allocated to divestitures and businesses held for sale	(11.6)	—	—	—	(11.6)
Goodwill adjustments	—	—	—	—	—
Goodwill impairment charge	—	—	—	—	—
Currency translation	(61.5)	—	—	—	(61.5)
Balance at October 31, 2015	\$ 747.6	\$ 59.5	\$ —	\$ —	\$ 807.1
Goodwill acquired	—	—	—	—	—
Goodwill allocated to divestitures and businesses held for sale	(17.6)	—	—	—	(17.6)
Goodwill adjustments	—	—	—	—	—
Goodwill impairment charge	—	—	—	—	—
Currency translation	(3.1)	—	—	—	(3.1)
Balance at October 31, 2016	<u>\$ 726.9</u>	<u>\$ 59.5</u>	<u>\$ —</u>	<u>\$ —</u>	<u>\$ 786.4</u>

(1) Accumulated goodwill impairment loss was \$50.3 million as of October 31, 2016, 2015 and 2014.

The Company reviews goodwill by reporting unit and indefinite-lived intangible assets for impairment as required by ASC 350, “Intangibles – Goodwill and Other,” either annually in the fourth quarter as of August 1, or whenever events and circumstances indicate impairment may have occurred. A reporting unit is the operating segment, or a business one level below that operating segment (the component level) if discrete financial information is prepared and regularly reviewed by segment management. The components are aggregated into reporting units for purposes of goodwill impairment testing to the extent they share similar qualitative and quantitative characteristics. The Company has five operating segments: Rigid Industrial Packaging & Services – Americas; Rigid Industrial Packaging & Services Europe, Middle East, Africa and Asia Pacific; Paper Packaging & Services; Flexible Products & Services; and Land Management. These five operating segments are aggregated into four reportable business segments by combining the Rigid Industrial Packaging & Services – Americas and Rigid Industrial Packaging & Services Europe, Middle East, Africa and Asia Pacific operating segments. The Company’s reporting units are the same as the operating segments.

Refer to Note 10 herein for further discussion regarding goodwill allocated to divestitures and businesses held for sale.

During the fourth quarter of 2014, triggering events occurred in the Flexible Products & Services reporting unit that significantly lowered the forecasted cash flow projections used by the Company during its annual impairment test. The triggering events identified were as follows:

- During the fourth quarter of 2014, the Flexible Products & Services business changed the labor mix of employees at one of its facilities in Turkey, resulting in higher expected long-term overall labor costs.
- There were also certain Flexible Products & Services businesses and facilities identified during the fourth quarter of 2014 as planned divestitures and shutdowns. These planned divestitures and shutdowns were primarily distribution locations and so reduced overall sales and topline revenue for Flexible Products & Services without reducing fixed production costs, resulting in projected decreases in gross margins and operating profit margins for the business as a whole.
- Finally, there was a significant devaluation of the Euro that negatively impacted expected results for the Flexible Products & Services business, as a significant portion of its forecasted sales are to customers in the Euro zone. The devaluation is projected to have a long-term effect on the results of the Flexible Products & Services reporting unit.

Due to these events, the Company performed a goodwill impairment test as of October 31, 2014 for the Flexible Products & Services reporting unit. Based on the analysis performed as of October 31, 2014, the carrying amount of the Flexible Products & Services reporting unit exceeded the fair value of the Flexible Products & Services reporting unit and the goodwill of the Flexible Products & Services reporting unit as of October 31, 2014 was fully impaired and written off as of October 31, 2014.

The fair value was determined primarily using the income approach by discounting estimated future cash flows. Those cash flow projections were prepared based upon the evaluation of the historical performance and future growth expectations for the Flexible Products & Services segment. Revenue was based on 2015 projections with a long-term growth rate applied to future periods. The most critical assumptions within

the cash flow projections are revenue growth rates and forecasted gross margin percentages. The second step of the goodwill impairment test compared the implied fair value of the reporting unit's goodwill with the carrying amount of that goodwill. The implied fair value of goodwill was calculated as the difference between the fair value of the reporting unit as a whole and the fair values of the other non-goodwill assets and liabilities making up the reporting unit. Significant assumptions used in the calculation of the implied fair value include those used in the valuation of fixed assets and intangibles. Fixed assets were valued using the indirect cost approach. The customer retention model used to value the customer list intangible asset was the multi-period excess earnings method.

The following table summarizes the carrying amount of net intangible assets by class as of October 31, 2016 and October 31, 2015 (Dollars in millions):

	Gross Intangible Assets	Accumulated Amortization	Net Intangible Assets
October 31, 2016:			
Indefinite lived:			
Trademarks and patents	\$ 13.0	\$ —	\$ 13.0
Definite lived:			
Customer relationships	\$ 167.6	\$ 86.9	\$ 80.7
Trademarks and patents	12.1	4.8	7.3
Non-compete agreements	1.0	0.9	0.1
Other	23.5	14.0	9.5
Total	<u>\$ 217.2</u>	<u>\$ 106.6</u>	<u>\$ 110.6</u>
October 31, 2015:			
Indefinite lived:			
Trademarks and patents	\$ 13.1	\$ —	\$ 13.1
Definite lived:			
Customer relationships	\$ 180.7	\$ 81.7	\$ 99.0
Trademarks and patents	12.4	4.2	8.2
Non-compete agreements	4.9	4.5	0.4
Other	24.2	12.2	12.0
Total	<u>\$ 235.3</u>	<u>\$ 102.6</u>	<u>\$ 132.7</u>

Gross intangible assets decreased by \$18.1 million for the year ended October 31, 2016. The decrease was attributable to \$7.6 million of gross intangibles divested, \$4.2 million of impairments resulting from a business being classified into held for sale, \$1.6 million of currency fluctuations and the write-off of \$4.7 million of fully-amortized assets. Amortization expense was \$16.8 million, \$18.4 million and \$22.0 million for the years ended 2016, 2015 and 2014, respectively. Amortization expense for the next five years is expected to be \$15.3 million in 2017, \$14.9 million in 2018, \$14.8 million in 2019, \$14.3 million in 2020 and \$12.6 million in 2021.

Definite lived intangible assets for the periods presented are subject to amortization and are being amortized using the straight-line method over periods that are contractually or legally determined or through purchase price accounting. Indefinite lived intangibles of approximately \$13.0 million as of October 31, 2016, which related primarily to the Tri-Sure trademark and trade names related to Blagden Express, Closed-loop and Box Board, are not amortized.

NOTE 7 – RESTRUCTURING CHARGES

The following is a reconciliation of the beginning and ended restructuring reserve balances for the years ended October 31, 2016 and 2015 (Dollars in millions):

	Employee Separation Costs	Other Costs	Total
Balance at October 31, 2014	\$ 2.9	\$ 1.2	\$ 4.1
Costs incurred and charged to expense	27.8	12.2	40.0
Costs paid or otherwise settled	(16.0)	(6.8)	(22.8)
Balance at October 31, 2015	<u>\$ 14.7</u>	<u>\$ 6.6</u>	<u>\$ 21.3</u>
Costs incurred and charged to expense	16.7	10.2	26.9
Costs paid or otherwise settled	(22.2)	(15.6)	(37.8)
Balance at October 31, 2016	<u>\$ 9.2</u>	<u>\$ 1.2</u>	<u>\$ 10.4</u>

The focus for restructuring activities in 2016 was to continue to rationalize operations and close underperforming assets in the Rigid Industrial Packaging & Services and Flexible Products & Services segments. During the year ended October 31, 2016, the Company recorded restructuring charges of \$26.9 million, as compared to \$40.0 million of restructuring charges recorded during the year ended October 31, 2015. The restructuring activity for the year ended October 31, 2016 consisted of \$16.7 million in employee separation costs and \$10.2 million in other restructuring costs, primarily consisting of professional fees incurred for services specifically associated with employee separation and relocation. There were four plants closed in 2016, and a total of 254 employees severed throughout 2016 as part of the Company's restructuring efforts.

The following is a reconciliation of the total amounts expected to be incurred from open restructuring plans or plans that are being formulated and have not been announced as of the filing date of this Form 10-K. Remaining amounts expected to be incurred were \$16.1 million as of October 31, 2016. (Dollars in millions):

	Total Amounts Expected to be Incurred	Amounts Incurred During the year ended October 31, 2016	Amounts Remaining to be Incurred
Rigid Industrial Packaging & Services:			
Employee separation costs	\$ 23.5	\$ 12.4	\$ 11.1
Other restructuring costs	8.3	6.6	1.7
	<u>31.8</u>	<u>19.0</u>	<u>12.8</u>
Flexible Products & Services:			
Employee separation costs	6.0	4.0	2.0
Other restructuring costs	3.6	2.3	1.3
	<u>9.6</u>	<u>6.3</u>	<u>3.3</u>
Paper Packaging & Services:			
Employee separation costs	0.3	0.3	—
Other restructuring costs	1.2	1.2	—
	<u>1.5</u>	<u>1.5</u>	<u>—</u>
Land Management:			
Employee separation costs	—	—	—
Other restructuring costs	0.1	0.1	—
	<u>0.1</u>	<u>0.1</u>	<u>—</u>
	<u>\$ 43.0</u>	<u>\$ 26.9</u>	<u>\$ 16.1</u>

The focus for restructuring activities in 2015 was to rationalize operations and close underperforming assets throughout all segments. During 2015, the Company recorded restructuring charges of \$40.0 million, consisting of \$27.8 million in employee separation costs and \$12.2 million in other restructuring costs, primarily consisting of professional fees incurred for services specifically associated with employee separation and relocation. There were eight plants closed and a total of 1,020 employees severed throughout 2015 as part of the Company's restructuring efforts.

The focus for restructuring activities in 2014 was to rationalize and close underperforming assets in both the Flexible Products & Services and the Rigid Industrial Packaging & Services segments. During 2014, the Company recorded restructuring charges of \$16.1 million, consisting of \$12.0 million in employee separation costs and \$4.1 million in other restructuring costs, primarily consisting of lease termination costs, professional fees and other miscellaneous exit costs. There were eight plants closed and a total of 850 employees severed throughout 2014 as part of the Company's restructuring efforts.

NOTE 8 – CONSOLIDATION OF VARIABLE INTEREST ENTITIES

The Company evaluates whether an entity is a variable interest entity ("VIE") whenever reconsideration events occur and performs reassessments of all VIE's quarterly to determine if the primary beneficiary status is appropriate. The Company consolidates VIE's for which it is the primary beneficiary. If the Company is not the primary beneficiary and an ownership interest is held, the VIE is accounted for under the equity or cost methods of accounting, as appropriate. When assessing the determination of the primary beneficiary, the Company considers all relevant facts and circumstances, including: the power to direct the activities of the VIE that most significantly impact the VIE's economic performance; and the obligation to absorb the expected losses and/or the right to receive the expected returns of the VIE.

Significant Nonstrategic Timberland Transactions

On March 28, 2005, Soterra LLC (a wholly owned subsidiary) entered into two real estate purchase and sale agreements with Plum Creek Timberlands, L.P. (“Plum Creek”) to sell approximately 56,000 acres of timberland and related assets located primarily in Florida for an aggregate sales price of approximately \$90 million, subject to closing adjustments. In connection with the closing of one of these agreements, Soterra LLC sold approximately 35,000 acres of timberland and associated assets in Florida, Georgia and Alabama for \$51.0 million, resulting in a pretax gain of \$42.1 million, on May 23, 2005. The purchase price was paid in the form of cash and a \$50.9 million purchase note payable (the “Purchase Note”) by an indirect subsidiary of Plum Creek (the “Buyer SPE”). Soterra LLC contributed the Purchase Note to STA Timber LLC (“STA Timber”), one of the Company’s indirect wholly owned subsidiaries. The Purchase Note is secured by a Deed of Guarantee issued by Bank of America, N.A., London Branch, in an amount not to exceed \$52.3 million (the “Deed of Guarantee”), as a guarantee of the due and punctual payment of principal and interest on the Purchase Note.

The Company completed the second and final phase of these transactions in the first and second quarters of 2006, respectively, with the sale of 15,300 acres and another approximately 5,700 acres.

On May 31, 2005, STA Timber issued in a private placement its 5.20% Senior Secured Notes due August 5, 2020 (the “Monetization Notes”) in the principal amount of \$43.3 million. In connection with the sale of the Monetization Notes, STA Timber entered into note purchase agreements with the purchasers of the Monetization Notes (the “Note Purchase Agreements”) and related documentation. The Monetization Notes are secured by a pledge of the Purchase Note and the Deed of Guarantee. The Monetization Notes may be accelerated in the event of a default in payment or a breach of the other obligations set forth therein or in the Note Purchase Agreements or related documents, subject in certain cases to any applicable cure periods, or upon the occurrence of certain insolvency or bankruptcy related events. The Monetization Notes are subject to a mechanism that may cause them, subject to certain conditions, to be extended to November 5, 2020. The proceeds from the sale of the Monetization Notes were primarily used for the repayment of indebtedness. Greif, Inc. and its other subsidiaries have not extended any form of guaranty of the principal or interest on the Monetization Notes. Accordingly, Greif, Inc. and its other subsidiaries will not become directly or contingently liable for the payment of the Monetization Notes at any time.

The Buyer SPE is deemed to be a VIE since the assets of the Buyer SPE are not available to satisfy the liabilities of the Buyer SPE. The Buyer SPE is a separate and distinct legal entity from the Company and no ownership interest in the Buyer SPE is held by the Company, but the Company is the primary beneficiary because it has (1) the power to direct the activities of the VIE that most significantly impact the VIE’s economic performance, and (2) the obligation to absorb losses of the VIE that could potentially be significant to the VIE or the right to receive benefits from the VIE that could potentially be significant to the VIE. As a result, Buyer SPE has been consolidated into the operations of the Company.

As of October 31, 2016 and 2015, assets of the Buyer SPE consisted of \$50.9 million of restricted bank financial instruments which are expected to be held to maturity. For each of the years ended October 31, 2016, 2015 and 2014, the Buyer SPE recorded interest income of \$2.4 million.

As of October 31, 2016 and 2015, STA Timber had long-term debt of \$43.3 million. For each of the years ended October 31, 2016, 2015 and 2014, STA Timber recorded interest expense of \$2.2 million. STA Timber is exposed to credit-related losses in the event of nonperformance by the issuer of the Deed of Guarantee.

Flexible Packaging Joint Venture

On September 29, 2010, Greif, Inc. and its indirect subsidiary Greif International Holding Supra C.V. (“Greif Supra,”) formed a joint venture (referred to herein as the “Flexible Packaging JV” or “FPS VIE”) with Dabbagh Group Holding Company Limited and one of its subsidiaries, originally National Scientific Company Limited and now Gulf Refined Packaging for Industrial Packaging Company LTD (“GRP”). The Flexible Packaging JV owns the operations in the Flexible Products & Services segment. The Flexible Packaging JV has been consolidated into the operations of the Company as of its formation date of September 29, 2010.

The Flexible Packaging JV is deemed to be a VIE since the total equity investment at risk is not sufficient to permit the legal entity to finance its activities without additional subordinated financial support. The major factors that led to the conclusion that the Company was the primary beneficiary of this VIE was that (1) the Company has the power to direct the most significant activities due to its ability to direct the operating decisions of the FPS VIE, which power is derived from the significant CEO discretion over the operations of the FPS VIE combined with the Company’s sole and exclusive right to appoint the CEO of the FPS VIE, and (2) the significant variable interest through the Company’s equity interest in the FPS VIE.

The economic and business purpose underlying the Flexible Packaging JV is to establish a global industrial flexible products enterprise through a series of targeted acquisitions and major investments in plant, machinery and equipment. All entities contributed to the Flexible Packaging JV were existing businesses acquired by Greif Supra and that were reorganized under Greif Flexibles Asset Holding B.V. and

Greif Flexibles Trading Holding B.V. (“Asset Co.” and “Trading Co.”), respectively. The Flexibles Packaging J.V. also includes Global Textile Company LLC (“Global Textile”), which owned and operated a fabric hub in the Kingdom of Saudi Arabia that commenced operations in the fourth quarter of 2012 and ceased operations in the fourth quarter of 2014. The Company has 51 percent ownership in Trading Co. and 49 percent ownership in Asset Co. and Global Textile. However, Greif Supra and GRP have equal economic interests in the Flexible Packaging JV, notwithstanding the actual ownership interests in the various legal entities.

All investments, loans and capital contributions are to be shared equally by Greif Supra and GRP and each partner has committed to contribute capital of up to \$150.0 million and obtain third party financing for up to \$150.0 million as required.

The following table presents the Flexible Packaging JV total net assets (Dollars in millions):

As of October 31,	2016	2015
Cash and cash equivalents	\$ 15.2	\$ 14.5
Trade accounts receivable, less allowance of \$2.8 in 2016 and \$3.2 in 2015	43.3	47.5
Inventories	50.9	44.7
Properties, plants and equipment, net	25.0	43.1
Other assets	37.3	36.8
Total Assets	<u>\$ 171.7</u>	<u>\$ 186.6</u>
Accounts payable	\$ 30.7	\$ 27.9
Other liabilities	43.7	50.6
Total Liabilities	<u>\$ 74.4</u>	<u>\$ 78.5</u>

Net loss attributable to the noncontrolling interest in the Flexible Packaging JV for the years ended October 31, 2016, 2015 and 2014 were \$8.2 million, \$14.2 million and \$57.0 million, respectively.

Non-United States Accounts Receivable VIE

As further described in Note 3, Cooperage Receivables Finance B.V. is a party to the European RPA. Cooperage Receivables Finance B.V. is deemed to be a VIE since this entity is not able to satisfy its liabilities without the financial support from the Company. While this entity is a separate and distinct legal entity from the Company and no ownership interest in this entity is held by the Company, the Company is the primary beneficiary because it has (1) the power to direct the activities of the VIE that most significantly impact the VIE’s economic performance, and (2) the obligation to absorb losses of the VIE that could potentially be significant to the VIE. As a result, Cooperage Receivables Finance B.V. has been consolidated into the operations of the Company.

EarthMinded Benelux NV VIE

On August 31, 2016, a wholly owned indirect subsidiary of Greif, Inc. sold 51 percent of its shares in its then wholly owned subsidiary, EarthMinded Benelux NV for \$0.3 million.

EarthMinded Benelux NV is a VIE due to insufficient equity investment at risk. The Company is not the primary beneficiary of this VIE since (1) the Company does not have the power to direct the most significant activities due to its lack of ability to direct the financing, capital and operating decisions of the VIE, and (2) the Company does not have the obligation to absorb losses of the VIE that could potentially be significant to the VIE. As a result, EarthMinded Benelux NV was deconsolidated from the operations of the Company as of August 31, 2016. The retained noncontrolling interest of \$0.3 million is included in prepaid expenses and other current assets in the consolidated balance sheets and the Company’s share of the operations is classified in equity earnings of unconsolidated affiliates, net of tax, on the condensed consolidated statements of income prospectively.

NOTE 9 – LONG-TERM DEBT

Long-term debt is summarized as follows (Dollars in millions):

	October 31, 2016	October 31, 2015
Prior Credit Agreement	\$ 201.2	\$ 217.4
Senior Notes due 2017	300.1	300.7
Senior Notes due 2019	247.0	246.0
Senior Notes due 2021	216.6	219.4
Amended Receivables Facility	—	147.6
Other long-term debt	9.7	15.8
	<u>974.6</u>	<u>1,146.9</u>
Less current portion	—	(30.7)
Long-term debt	<u>\$ 974.6</u>	<u>\$ 1,116.2</u>

Credit Agreement

On November 3, 2016, the Company and four of its international subsidiaries entered into a new senior secured credit agreement (the “2017 Credit Agreement”) with a syndicate of financial institutions. The 2017 Credit Agreement replaces in its entirety the \$1.0 billion senior secured credit agreement entered into on December 19, 2012, by the Company and two of its international subsidiaries (“Prior Credit Agreement”) with a syndicate of financial institutions. The total available borrowing under the Prior Credit Agreement was \$584.4 million as of October 31, 2016, which has been reduced by \$14.4 million for outstanding letters of credit, all of which was then available without violating covenants.

The Prior Credit Agreement contained financial covenants that required the Company to maintain a certain leverage ratio and an interest coverage ratio. The leverage ratio generally required that at the end of any fiscal quarter the Company will not permit the ratio of (a) the Company’s total consolidated indebtedness, to (b) the Company’s consolidated net income plus depreciation, depletion and amortization, interest expense (including capitalized interest), income taxes, and minus certain extraordinary gains and non-recurring gains (or plus certain extraordinary losses and non-recurring losses) and plus or minus certain other items for the preceding twelve months (“adjusted EBITDA”) to be greater than 4.00 to 1. The interest coverage ratio generally required that at the end of any fiscal quarter the Company would not permit the ratio of (a) the Company’s adjusted EBITDA to (b) the Company’s consolidated interest expense to the extent paid or payable, to be less than 3.00 to 1, during the preceding twelve month period (the “Interest Coverage Ratio Covenant”).

The terms of the Prior Credit Agreement limit the Company’s ability to make “restricted payments,” which include dividends and purchases, redemptions and acquisitions of the Company’s equity interests. The payment of dividends and other restricted payments are subject to the condition that certain defaults not exist under the terms of the Prior Credit Agreement and, in the event that certain defaults exist, are limited in amount by a formula based, in part, on the Company’s consolidated net income. The repayment of amounts borrowed under the Prior Credit Agreement are secured by a security interest in the personal property of Greif, Inc. and certain of the Company’s United States subsidiaries, including equipment and inventory and certain intangible assets, as well as a pledge of the capital stock of substantially all of the Company’s United States subsidiaries. The repayment of amounts borrowed under the Prior Credit Agreement is also secured, in part, by capital stock of the non-U.S. subsidiaries that are parties to the Prior Credit Agreement. The payment of outstanding principal under the Prior Credit Agreement and accrued interest thereon may be accelerated and become immediately due and payable upon the Company’s default in its payment or other performance obligations or its failure to comply with the financial and other covenants in the Prior Credit Agreement, subject to applicable notice requirements and cure periods as provided in the Prior Credit Agreement.

As of October 31, 2016, \$201.2 million was outstanding under the Prior Credit Agreement. There was no current portion of the Prior Credit Agreement. The weighted average interest rate on the Prior Credit Agreement was 1.78% for the year ended October 31, 2016. The actual interest rate on the Prior Credit Agreement was 1.28% as of October 31, 2016.

The 2017 Credit Agreement provides for an \$800.0 million revolving multicurrency credit facility expiring November 3, 2021, and a \$300.0 million term loan, with quarterly principal installments commencing April 30, 2017, through maturity on November 3, 2021, both with an option to add an aggregate of \$550.0 million to the facilities with the agreement of the lenders. The term loan facility can be drawn upon as a single loan any time on or prior to February 15, 2017. The Company expects to use the term loan on February 1, 2017, to repay the principal of the Company’s \$300.0 million 6.75% Senior Notes that mature on that date. The revolving credit facility is available to fund ongoing working capital and capital expenditure needs, for general corporate purposes, to finance acquisitions and to refinance amounts outstanding

under the Prior Credit Agreement. Interest is based on either a Eurodollar rate or a base rate that resets periodically plus a calculated margin amount. On November 3, 2016, a total of approximately \$208.0 million was used to pay the obligations outstanding under the Prior Credit Agreement in full and certain costs and expenses incurred in connection with the 2017 Credit Agreement.

The 2017 Credit Agreement contains certain covenants, which include financial covenants that require the Company to maintain a certain leverage ratio and an interest coverage ratio. The leverage ratio generally requires that at the end of any fiscal quarter the Company will not permit the ratio of (a) its total consolidated indebtedness, to (b) adjusted EBITDA to be greater than 4.00 to 1 (or 3.75 to 1, during any collateral release period). The interest coverage ratio generally requires that at the end of any fiscal quarter the Company will not permit the ratio of (a) adjusted EBITDA, to (b) the consolidated interest expense to the extent paid or payable, to be less than 3.00 to 1, during the applicable preceding twelve month period.

The terms of the 2017 Credit Agreement limit the Company's ability to make "restricted payments," which include dividends and purchases, redemptions and acquisitions of equity interests of the Company. The repayment of this facility is secured by a security interest in the personal property of the Company and certain of its United States subsidiaries, including equipment and inventory and certain intangible assets, as well as a pledge of the capital stock of substantially all of the Company's United States subsidiaries and will be secured, in part, by the capital stock of the non-U.S. borrowers. However, in the event that the Company receives and maintains an investment grade rating from either Moody's Investors Service, Inc. or Standard & Poor's Corporation, the Company may request the release of such collateral. The payment of outstanding principal under the 2017 Credit Agreement and accrued interest thereon may be accelerated and become immediately due and payable upon the Company's default in its payment or other performance obligations or its failure to comply with the financial and other covenants in the 2017 Credit Agreement, subject to applicable notice requirements and cure periods as provided in the 2017 Credit Agreement.

Senior Notes due 2017

On February 9, 2007, the Company issued \$300.0 million of 6.75% Senior Notes due February 1, 2017. Interest on these Senior Notes is payable semi-annually. The Senior Notes are classified as long-term debt on the consolidated balance sheet as of October 31, 2016 because the Company has the intent and ability to repay them and anticipates doing so using proceeds from the term loan under the 2017 Credit Agreement.

Senior Notes due 2019

On July 28, 2009, the Company issued \$250.0 million of 7.75% Senior Notes due August 1, 2019. Interest on these Senior Notes is payable semi-annually.

Senior Notes due 2021

On July 15, 2011, Greif, Inc.'s wholly-owned subsidiary, Greif Nevada Holdings, Inc., S.C.S. (formerly Greif Luxembourg Finance S.C.A.), issued €200.0 million of 7.375% Senior Notes due July 15, 2021. These Senior Notes are fully and unconditionally guaranteed on a senior basis by Greif, Inc. Interest on these Senior Notes is payable semi-annually.

United States Trade Accounts Receivable Credit Facility

On September 28, 2016, certain domestic subsidiaries of Greif, Inc. (the "Company") amended and restated their receivables financing facility (the "Receivables Facility") with Cooperatieve Rabobank U.A., New York Branch ("Rabobank"), as the agent, managing agent, administrator and committed investor.

Greif Receivables Funding LLC ("Greif Funding"), Greif Packaging LLC ("Greif Packaging") and certain other domestic subsidiaries of the Company entered into a Second Amended and Restated Transfer and Administration Agreement, dated as of September 28, 2016 (the "Second Amended TAA"), with Rabobank, as a committed investor, a managing agent, an administrator and the agent and various investor groups, managing agents, and administrators, from time to time parties thereto. The Second Amended TAA, as of September 28, 2016, replaced in its entirety the Amended and Restated Transfer and Administration Agreement, dated as of September 30, 2013 with PNC Bank, National Association, as a committed investor, managing agent, administrator and agent (the "Prior TAA"), which provided for a \$150.0 million Receivables Facility. The Second Amended TAA also provides for a \$150.0 million Receivables Facility.

Greif Funding is a direct subsidiary of Greif Packaging and is included in the Company's consolidated financial statements. However, because Greif Funding is a separate and distinct legal entity from the Company, the assets of Greif Funding are not available to satisfy the liabilities and obligations of the Company, Greif Packaging or other subsidiaries of the Company, and the liabilities of Greif Funding are not the liabilities or obligations of the Company or its other subsidiaries.

The Second Amended TAA provides for the ongoing purchase by Rabobank of receivables from Greif Funding, which Greif Funding will have purchased from Greif Packaging and certain other domestic subsidiaries of the Company as the originators under the Second Amended and Restated Sale Agreement, dated as of September 28, 2016 (the "Second Amended Sale Agreement"). Greif Packaging will service and collect on behalf of Greif Funding those receivables sold to Greif Funding under the Second Amended Sale Agreement. The maturity date of the Receivables Facility is September 27, 2017, subject to earlier termination as provided in the Second Amended TAA (including acceleration upon an event of default as provided therein), or such later date to which the purchase commitment may be extended by agreement of the parties. In addition, Greif Funding can terminate the Receivables Facility at any time upon five days prior written notice. The Company has guaranteed the performance by Greif Funding, Greif Packaging and its other participating subsidiaries of their respective obligations under the Second Amended TAA, the Second Amended Sale Agreement and related agreements, but has not guaranteed the collectability of the receivables. A significant portion of the proceeds from the Receivables Facility were used to pay the obligations under the Prior TAA. The remaining proceeds are to be used to pay certain fees, costs and expenses incurred in connection with the Receivables Facility and for working capital and general corporate purposes.

The Receivables Facility is secured by certain trade accounts receivables relating to the Rigid Industrial Packaging and Paper Packaging & Services businesses of Greif Packaging and other domestic subsidiaries of the Company in the United States and bears interest at a variable rate based on the London InterBank Offered Rate or an applicable base rate, plus a margin, or a commercial paper rate, all as provided in the Second Amended TAA. Interest is payable on a monthly basis and the principal balance is payable upon termination of the Receivables Facility.

Other

In addition to the amounts borrowed under the Amended Credit Agreement and proceeds from the Senior Notes and the Receivables Facility, as of October 31, 2016, the Company had outstanding other debt of \$9.7 million in long-term debt and \$51.6 million in short-term borrowings, compared to other debt of \$15.8 million in long-term debt and \$40.7 million in short-term borrowings, as of October 31, 2015. There are no financial covenants associated with this other debt.

Annual maturities are \$300.1 million in 2017, \$201.2 million in 2018, \$247.0 million in 2019, zero in 2020, \$216.6 million in 2021 and \$9.7 million thereafter. Cash paid for interest expense was \$74.8 million, \$77.5 million and \$86.4 million in 2016, 2015 and 2014, respectively.

As of October 31, 2016 and 2015, the Company had deferred financing fees and debt issuance costs of \$4.2 million and \$7.2 million, respectively, which are included in other long-term assets.

NOTE 10 – FINANCIAL INSTRUMENTS AND FAIR VALUE MEASUREMENTS

Recurring Fair Value Measurements

The following table presents the fair value of those assets and (liabilities) measured on a recurring basis as of October 31, 2016 and 2015 (Dollars in millions):

	October 31, 2016				Balance Sheet Location
	Level 1	Level 2	Level 3	Total	
Foreign exchange hedges	\$ —	\$ 0.3	\$ —	\$ 0.3	Prepaid expenses and other current assets
Foreign exchange hedges	—	(0.3)	—	(0.3)	Other current liabilities
Insurance Annuity	—	—	20.1	20.1	Other long-term assets
Total*	<u>\$ —</u>	<u>\$ —</u>	<u>\$20.1</u>	<u>\$20.1</u>	

	October 31, 2015				Balance Sheet Location
	Level 1	Level 2	Level 3	Total	
Foreign exchange hedges	\$ —	\$ 0.3	\$ —	\$ 0.3	Prepaid expenses and other current assets
Foreign exchange hedges	—	(0.2)	—	(0.2)	Other current liabilities
Insurance Annuity	—	—	20.1	20.1	Other long-term assets
Total*	<u>\$ —</u>	<u>\$ 0.1</u>	<u>\$20.1</u>	<u>\$20.2</u>	

* The carrying amounts of cash and cash equivalents, trade accounts receivable, notes receivable, accounts payable, current liabilities and short-term borrowings as of October 31, 2016 and 2015 approximate their fair values because of the short-term nature of these items and are not included in this table.

Interest Rate Derivatives

As of October 31, 2016 and October 31, 2015 the Company had no interest rate derivatives.

Through December 2014, the Company had two interest rate derivatives (floating to fixed swap agreements designated as cash flow hedges) with a total notional amount of \$150.0 million. Under these swap agreements, the Company received interest based upon a variable interest rate from the counterparties and paid interest based upon a fixed interest rate. The assumptions that were used in measuring fair value of the interest rate derivatives were considered level 2 inputs, which were based on interest from the counterparties based upon LIBOR and interest paid based upon a designated fixed rate over the life of the swap agreements. These derivative instruments were designated and qualified as cash flow hedges. Accordingly, the effective portion of the gain or loss on these derivative instruments was reported as a component of other comprehensive income and reclassified into earnings in the same line item associated with the forecasted transaction and in the same period during which the hedged transaction affected earnings. The ineffective portion of the gain or loss on the derivative instrument was recognized in earnings immediately.

Losses reclassified to earnings under these contracts were \$0.2 million and \$0.9 million for the twelve months ended October 31, 2015, and 2014, respectively. These losses were recorded within the consolidated statements of income as interest expense, net.

Subsequent to October 31, 2016, the Company entered into a forward interest rate swap with a notional amount of \$300 million. Beginning as of February 1, 2017, the Company has agreed to receive variable rate interest based upon one month U.S. dollar LIBOR and pay a fixed spread, depending on the leverage ratio, over the borrowing cost as defined in the 2017 Credit Agreement. On February 1, 2017, this will effectively convert the borrowing rate on \$300 million of debt under the 2017 Credit Agreement from a variable rate to a rate of 2.944%. This derivative will be designated as a cash flow hedge for accounting purposes. Accordingly, any effective portion of the gain or loss on this derivative instrument will be reported as a component of other comprehensive income and reclassified into earnings in the same line item associated with the forecasted transaction and in the same period during which the hedged transaction affects earnings. Any ineffective portion of the gain or loss on the derivative instrument will be recognized into earnings. The assumptions that will be used in measuring fair value of the interest rate derivative are considered level 2 inputs, which are based upon LIBOR and interest paid based upon a designated fixed rate over the life of the swap agreements.

Foreign Exchange Hedges

The Company conducts business in various international currencies and is subject to risks associated with changing foreign exchange rates. The Company's objective is to reduce volatility associated with foreign exchange rate changes. Accordingly, the Company enters into various contracts that change in value as foreign exchange rates change to protect the value of certain existing foreign currency assets and liabilities, commitments and anticipated foreign currency cash flows.

As of October 31, 2016, the Company had outstanding foreign currency forward contracts in the notional amount of \$78.9 million (\$129.9 million as of October 31, 2015). Adjustments to fair value are recognized in earnings, offsetting the impact of the hedged item. The assumptions used in measuring fair value of foreign exchange hedges are considered level 2 inputs, which were based on observable market pricing for similar instruments, principally foreign exchange futures contracts. Losses recorded under fair value contracts were \$2.7 million, \$6.0 million and \$6.2 million for the years ended October 31, 2016, 2015 and 2014, respectively.

Other Financial Instruments

The fair values of the Company's Prior Credit Agreement and the Amended Receivables Facility do not materially differ from carrying value as the Company's cost of borrowing is variable and approximates current borrowing rates. The fair values of the Company's long-term obligations are estimated based on either the quoted market prices for the same or similar issues or the current interest rates offered for the debt of the same remaining maturities, which are considered level 2 inputs in accordance with ASC Topic 820, "Fair Value Measurements and Disclosures."

The following table presents the estimated fair values for the Company's Senior Notes and Assets held by special purpose entities (Dollars in millions):

	October 31, 2016	October 31, 2015
Senior Notes due 2017 Estimated fair value	\$ 302.4	\$ 314.8
Senior Notes due 2019 Estimated fair value	280.1	280.6
Senior Notes due 2021 Estimated fair value	264.9	258.7
Assets held by special purpose entities Estimated fair value	54.3	54.4

Pension Plan Assets

On an annual basis we compare the asset holdings of our pension plan to targets established by the Company. The pension plan assets are categorized as equity securities, debt securities, fixed income securities, insurance annuities or other assets, which are considered level 1, level 2 and level 3 fair value measurements. The typical asset holdings include:

- Common Stock: Valued based on quoted prices and are primarily exchange-traded.
- Mutual funds: Valued at the Net Asset Value “NAV” available daily in an observable market.
- Common collective trusts: Unit value calculated based on the observable NAV of the underlying investment.
- Pooled separate accounts: Unit value calculated based on the observable NAV of the underlying investment.
- Government and corporate debt securities: Valued based on readily available inputs such as yield or price of bonds of comparable quality, coupon, maturity and type.
- Insurance annuity: Value is derived based on the value of the corresponding liability.

Non-Recurring Fair Value Measurements

The following table presents quantitative information about the significant unobservable inputs used to determine the fair value of the impairment of long-lived assets held and used and net assets held for sale for the twelve months ended October 31, 2016 and October 31, 2015 (Dollars in millions):

	Quantitative Information about Level 3 Fair Value Measurements			
	Fair Value of Impairment	Valuation Technique	Unobservable Input	Range of Input Values
October 31, 2016				
Impairment of Net Assets Held for Sale	\$ 37.6	Broker Quote / Indicative Bids	Indicative Bids	N/A
Impairment of Long Lived Assets	13.8	Sales Value	Sales Value	N/A
Total	<u>\$ 51.4</u>			
October 31, 2015				
Impairment of Long-lived assets- Land & Building	\$ 28.1	Broker Quote / Indicative Bids	Indicative Bids	N/A
Impairment of Long-lived assets- Machinery & Equipment	17.8	Sales Value	Sales Value	N/A
Total	<u>\$ 45.9</u>			

Long-Lived Assets

During the year ended October 31, 2016, the Company wrote down long-lived assets with a carrying value of \$19.2 million to a fair value of \$5.4 million, resulting in recognized asset impairment charges of \$13.8 million. These charges include \$8.6 million related to properties, plants and equipment, net, in the Rigid Industrial Packaging & Services segment, \$3.7 million of properties, plants and equipment, net, in the Flexible Products & Services segment, and \$1.5 million related to a cost method investment in the Paper Packaging & Services segment.

During the year ended October 31, 2015, the Company wrote down long-lived assets with a carrying value of \$60.7 million to a fair value of \$14.8 million, resulting in recognized asset impairment charges of \$45.9 million. These charges include \$15.0 million of impairment charges related to Venezuelan properties, plants, and equipment, net, \$11.4 million of impairment charges related to assets recognized at fair value in the Company's reconditioning business, \$1.5 million of IT software assets that were identified as obsolete, \$0.5 million other-than-temporary impairment of equity method investment within the Flexible Products & Services segment, \$10.9 million of impairment charges related to plant closures within the Rigid Industrial Packaging & Services and Flexible Products & Services segments, and \$6.6 million of various machinery and equipment determined to be obsolete.

During the year ended October 31, 2014, the Company wrote down long-lived assets with a carrying value of \$58.0 million to a fair value of \$22.5 million, resulting in recognized asset impairment charges of properties, plants and equipment of \$35.5 million, consisting of: \$11.5 million for assets in the Rigid Industrial Packaging & Services segment related to the third quarter 2014 impairment of assets to be sold for a loss in the fourth quarter of 2014, underutilized and damaged equipment and unutilized facilities in Europe; and \$24.0 million for assets in Flexible Products & Services segment related to underutilized equipment and the shutdown of the fabric hub in the Kingdom of Saudi Arabia. The impairment charges in the Flexible Products & Services segment included \$15.7 million related to assets valued on the basis of their highest and best use.

The assumptions used in measuring fair value of long-lived assets are considered level 3 inputs, which include bids received from third parties, recent purchase offers, market comparable information and discounted cash flows based on assumptions that market participants would use.

Assets and Liabilities Held for Sale

During the year ended October 31, 2016, the Company wrote down assets and liabilities held for sale with a carrying value of \$70.6 million to a fair value of \$33.0 million, resulting in recognized asset impairment charges of \$37.6 million. During the year ended October 31, 2016, three asset groups were reclassified to assets and liabilities held for sale, resulting in a \$23.6 million impairment to net realizable value. Included in that asset impairment, was \$9.1 million of goodwill allocated to the business classified as held for sale. One asset group classified as held for sale as of October 31, 2015, was remeasured to net realizable value, resulting in an impairment of \$14.0 million. Included in that asset impairment was \$11.9 million of goodwill allocated to the business classified as held for sale. During the year ended October 31, 2015, two asset groups classified as held for sale at October 31, 2014 were reclassified to held and used, resulting in a \$3.0 million impairment to net realizable value. During the year ended October 31, 2014, the Company recorded no additional impairment charges related to assets which were previously classified as held for sale. The assumptions used in measuring fair value of assets and liabilities held for sale are considered level 3 inputs, which include recent purchase offers, market comparables and/or data obtained from commercial real estate brokers.

Goodwill and Indefinite-Lived Intangibles

On an annual basis or when events or circumstances indicate impairment may have occurred, the Company performs impairment tests for goodwill and intangibles as defined under ASC 350, "Intangibles-Goodwill and Other." As of October 31, 2014, the Company concluded that the carrying amount of the Flexible Products & Services reporting unit exceeded the fair value of the Flexible Products & Services reporting unit and the goodwill of \$50.3 million on the Flexible Products & Services reporting unit as of October 31, 2014 was fully impaired. See Note 6 for additional information. The Company concluded that no impairment existed as of October 31, 2016 and 2015.

NOTE 11 – STOCK-BASED COMPENSATION

Stock-based compensation is accounted for in accordance with ASC 718, "Compensation – Stock Compensation," which requires companies to estimate the fair value of share-based awards on the date of grant using an option-pricing model. The value of the portion of the award that is ultimately expected to vest is recognized as an expense in the Company's consolidated statements of income over the requisite service periods. The Company uses the straight-line single option method of expensing stock options to recognize compensation expense in its consolidated statements of income for all share-based awards. Because share-based compensation expense is based on awards that are ultimately expected to vest, share-based compensation expense is reduced to account for estimated forfeitures. ASC 718 requires forfeitures to be estimated at the time of grant and revised, if necessary, in subsequent periods if actual forfeitures differ from those estimates. No stock options were granted in 2016, 2015 or 2014. For any stock options granted in the future, compensation expense will be based on the grant date fair value estimated in accordance with the provisions of ASC 718.

In 2001, the Company adopted the 2001 Management Equity Incentive and Compensation Plan (the "2001 Plan"). The provisions of the 2001 Plan allow the awarding of incentive and nonqualified stock options and restricted and performance shares of Class A Common Stock to key employees. The maximum number of shares that may be issued each year is determined by a formula that takes into consideration the total number of shares outstanding and is also subject to certain limits. In addition, the maximum number of incentive stock options that will be issued under the 2001 Plan during its term is 5,000,000 shares.

Under the terms of the 2001 Plan, stock options may be granted at exercise prices equal to the market value of the common stock on the date options are granted and become fully vested two years after date of grant. Options expire 10 years after date of grant.

In 2005, the Company adopted the 2005 Outside Directors Equity Award Plan (the "2005 Directors Plan"), which provides for the granting of stock options, restricted stock or stock appreciation rights to directors who are not employees of the Company. Prior to 2005, the Directors Stock Option Plan (the "Directors Plan") provided for the granting of stock options to directors who are not employees of the Company. The aggregate number of the Company's Class A Common Stock options, and in the case of the 2005 Directors Plan, restricted stock, that may be granted may not exceed 200,000 shares under each of these plans. Under the terms of both plans, options are granted at exercise prices equal to the market value of the common stock on the date options are granted and become exercisable immediately. Options expire 10 years after date of grant.

Stock option activity for the years ended October 31 was as follows (Shares in thousands):

	2016		2015		2014	
	Shares	Weighted Average Exercise price	Shares	Weighted Average Exercise price	Shares	Weighted Average Exercise price
Beginning balance	—	\$ —	10	\$27.36	79	\$25.30
Granted	—	—	—	—	—	—
Forfeited	—	—	—	—	—	—
Exercised	—	—	10	27.36	69	25.01
Ending balance	—	\$ —	—	\$ —	10	\$27.36

All outstanding stock options were exercisable as of October 31, 2014. No stock options were outstanding as of October 31, 2016 and 2015.

The Company's Long Term Incentive Plan is intended to focus management on the key measures that drive superior performance over the longer-term. The Long Term Incentive Plan is based on three-year performance periods that commence at the start of every fiscal year. For each three-year performance period, the performance goals are based on targeted levels of earnings before interest, taxes, depreciation, depletion and amortization as determined by the Special Subcommittee of the Company's Compensation Committee of the Board of Directors (the "Special Subcommittee"). Participants are paid 50% in cash and 50% in restricted shares of the Company's Class A and/or Class B Common Stock, as determined by the Special Subcommittee.

Under the Company's Long Term Incentive Plan, the Company will grant in January 2017 31,075 shares of restricted stock for the three year performance period ended 2016. The Company granted 40,792 shares of restricted stock with a grant date fair value of \$27.02 under the Company's Long Term Incentive Plan for 2015. The total stock expense recorded under the Long Term Incentive Plan was \$1.5 million, \$1.4 million and \$2.3 million for the periods ended October 31, 2016, 2015 and 2014, respectively. All restricted stock awards under the Long Term Incentive Plan are fully vested at the date of award.

Under the Company's 2005 Directors Plan, the Company granted 42,435 shares of restricted stock with a weighted average grant date fair value of \$26.51 in 2016. The Company granted 25,560 shares of restricted stock with a weighted average grant date fair value of \$44.01 under the Company's 2005 Directors Plan in 2015. The total expense recorded under the plan was \$1.1 million for the periods ended October 31, 2016, 2015, and 2014, respectively. All restricted stock awards under the 2005 Directors Plan are fully vested at the date of award.

During 2014, the Company awarded an officer, as part of the terms of his initial employment arrangement, 15,000 shares of Class A Common Stock under the 2001 Plan. These shares were issued subject to vesting and post-vesting restrictions on the sale or transfer until May 12, 2019. These shares fully vest in equal installments of 5,000 on May 12, 2015, 2016 and 2017. Share-based compensation expense was \$0.2 million, \$0.3 million, and \$0.2 million for the periods ended October 31, 2016, 2015, and 2014 respectively.

The total stock compensation expenses recorded under the plans were \$2.8 million, \$2.8 million and \$3.6 million for the periods ended October 31, 2016, 2015 and 2014 respectively.

NOTE 12 – INCOME TAXES

The Company files income tax returns in the U.S. federal jurisdiction, various U.S. state and local jurisdictions, and various non-U.S. jurisdictions.

The provision for income taxes consists of the following (Dollars in millions):

For the years ended October 31,	2016	2015	2014
Current			
Federal	\$ 20.3	\$ 18.3	\$ 53.1
State and local	4.4	4.0	9.8
Non-U.S.	40.3	29.6	38.0
	65.0	51.9	100.9
Deferred			
Federal	0.5	2.4	2.7
State and local	0.5	0.2	(1.6)
Non-U.S.	0.5	(6.1)	13.0
	1.5	(3.5)	14.1
	\$ 66.5	\$ 48.4	\$ 115.0

The non-U.S. income (loss) before income tax expense was \$49.9 million, \$44.8 million and \$(17.0) million in 2016, 2015, and 2014, respectively. The 2014 non-U.S. pretax loss is primarily the result of the impairment of non-deductible goodwill. The U.S. income before income tax was \$91.3 million, \$70.0 million and \$175.0 million in 2016, 2015, and 2014, respectively.

The following is a reconciliation of the provision for income taxes based on the federal statutory rate to the Company's effective income tax rate:

For the years ended October 31,	2016	2015	2014
Federal statutory rate	35.00%	35.00%	35.00%
Impact of foreign tax rate differential	(11.15)%	(10.10)%	(2.40)%
State and local taxes, net of federal tax benefit	2.19%	2.80%	4.20%
Net impact of changes in valuation allowances	1.91%	3.00%	12.70%
Venezuela balance sheet remeasurement	—%	5.90%	—%
Non-deductible write-off and impairment of goodwill and other intangible assets	7.37%	2.50%	15.60%
Unrecognized tax benefits	4.84%	2.50%	7.20%
Permanent book-tax differences	(4.78)%	(0.50)%	(3.10)%
Withholding taxes	4.64%	2.70%	2.90%
Other items, net	7.08%	(1.60)%	0.70%
	<u>47.10%</u>	<u>42.20%</u>	<u>72.80%</u>

The primary items which increased the Company's effective income tax rate from the federal statutory rate in 2016 were non-deductible expenses, such as the write-off of goodwill allocated to divestitures and impairments, withholding taxes, unrecognized tax benefits, state and local taxes, net of federal tax benefit, the net impact of changes in valuation allowances due to changes in circumstances in several legal entities and other tax items. Cumulatively, these items impacted the 2016 effective income tax rate by approximately 28.0 percent. This increase was offset by the impact of foreign tax rates and permanent book-tax differences, which decreased the effective income tax rate by approximately 15.9 percent in 2016. In both 2016 and 2015, the items that materially increased the effective income tax rate from the federal statutory rate were related to non-U.S. operations.

As discussed in Note 1 herein, with respect to its operations in Venezuela, the Company changed from the official exchange rate to the SIMADI rate requiring remeasurement of the Venezuelan balance sheet during 2015. The net \$19.4 million charge to the income statement had no tax benefit. This balance sheet remeasurement contributed 5.90 percent to our effective tax rate.

During 2014, the Company disposed of certain operations, including the divestiture of a nonstrategic business in the Rigid Industrial Packaging & Services segment in third quarter and the multiwall packaging business in the fourth quarter, which resulted in gains and losses recognized, including an amount related to goodwill of \$13.6 million and \$21.8 million, respectively, which did not have a tax basis. Moreover, the Flexible Products & Services reporting unit recognized the impairment of goodwill of \$50.3 million that did not have any tax basis. For 2014, the combination of these items contributed 15.6 percent to our effective tax rate.

The components of the Company's deferred tax assets and liabilities as of October 31 for the years indicated were as follows (Dollars in millions):

	2016	2015
Deferred Tax Assets		
Net operating loss and other carryforwards	\$ 83.0	\$ 80.8
Pension liabilities	57.0	53.6
Insurance operations	2.7	3.5
Incentive liabilities	8.0	5.4
Environmental reserves	1.3	0.4
Inventories	7.8	6.5
State income taxes	7.0	7.4
Postretirement benefit obligations	3.1	3.5
Other	9.1	11.3
Interest accrued	1.2	1.6
Allowance for doubtful accounts	1.9	3.4
Restructuring reserves	1.1	6.0
Deferred compensation	3.8	2.9
Foreign tax credits	2.4	2.3
Vacation accruals	1.5	1.5
Workers compensation accruals	6.7	3.5
Total Deferred Tax Assets	<u>197.6</u>	<u>193.6</u>
Valuation allowance	(92.1)	(89.5)
Net Deferred Tax Assets	<u>\$ 105.5</u>	<u>\$ 104.1</u>
Deferred Tax Liabilities		
Properties, plants and equipment	\$ 86.5	\$ 84.7
Goodwill and other intangible assets	80.4	80.1
Foreign income inclusion	1.1	1.1
Foreign exchange gains	5.7	6.1
Timberland transactions	<u>115.8</u>	<u>116.2</u>
Total Deferred Tax Liabilities	<u>289.5</u>	<u>288.2</u>
Net Deferred Tax Liability	<u>\$ (184.0)</u>	<u>\$ (184.1)</u>

As of October 31, 2016, the Company had income tax benefits of \$83.0 million from net operating loss carryforwards, almost all of which were related to non-US operations. The Company has recorded valuation allowances \$89.9 million and \$87.2 million against non-US deferred tax assets as of October 31, 2016 and 2015 respectively. The Company has also recorded valuation allowances of \$2.3 million, as of October 31, 2016 and 2015, against U.S. deferred tax assets. The Company had net changes in valuation allowances in 2016 of \$2.6 million, resulting in a net increase of 1.91% in the effective tax rate related to these changes.

As of October 31, 2016, the Company has not recognized U.S. deferred income taxes on a cumulative total of \$557.0 million of undistributed earnings from certain non-U.S. subsidiaries. The Company's intention is to reinvest these earnings indefinitely outside of the U.S., or to repatriate the earnings only when it is tax-efficient to do so. Therefore, no U.S. tax provision has been accrued related to the repatriation of these earnings. It is not practicable to estimate the amount of any additional taxes which may be payable on the undistributed earnings given the various alternatives the Company could employ should the Company decide to repatriate these earnings in the future.

A reconciliation of the beginning and ending amount of unrecognized tax benefits is as follows:

	2016	2015	2014
Balance at November 1	\$ 29.6	\$ 34.3	\$ 30.5
Increases in tax positions for prior years	5.7	8.5	5.7
Decreases in tax positions for prior years	(10.5)	(2.2)	(8.2)
Increases in tax positions for current years	6.9	6.2	10.3
Settlements with taxing authorities	—	(5.7)	(0.6)
Lapse in statute of limitations	(2.6)	(6.2)	(0.8)
Currency translation	0.6	(5.3)	(2.6)
Balance at October 31	<u>\$ 29.7</u>	<u>\$ 29.6</u>	<u>\$ 34.3</u>

The 2016 net increase is primarily related to decreases related to the settlement of prior years' tax audits and lapse in statute of limitations, offset by increases in unrecognized tax benefits related to prior years and the current year.

The Company files income tax returns in the U.S. federal jurisdiction, various U.S. state jurisdictions and various foreign jurisdictions. With a few exceptions, the Company is subject to audit by various taxing authorities for 2011 through the current fiscal year. The Company has completed its U.S. federal tax audit for the tax years through 2013.

The Company recognizes accrued interest and penalties related to unrecognized tax benefits in income tax expense net of tax, as applicable. As of October 31, 2016 and October 31, 2015, the Company had \$5.6 million and \$5.4 million, respectively, accrued for the payment of interest and penalties.

The October 31, 2016, 2015, 2014 balances include \$28.5 million, \$28.5 million and \$28.0 million, respectively, of unrecognized tax benefits that, if recognized, would have an impact on the effective tax rate. The remaining unrecognized tax benefits relate to tax positions for which ultimate deductibility is highly certain, but for which there is uncertainty as to the timing of such deductibility. Recognition of these tax benefits would not affect our effective tax rate.

The Company has estimated the reasonably possible expected net change in unrecognized tax benefits through October 31, 2016 under ASC 740. The Company's estimate is based on lapses of the applicable statutes of limitations, settlements and payments of uncertain tax positions. The estimated net decrease in unrecognized tax benefits for the next 12 months ranges from \$0.0 to \$3.5 million. Actual results may differ materially from this estimate.

The Company paid income taxes of \$51.8 million, \$73.5 million and \$78.7 million in 2016, 2015, and 2014, respectively.

NOTE 13 – POST RETIREMENT BENEFIT PLANS

Defined Benefit Pension Plans

The Company has certain non-contributory defined benefit pension plans for salaried and hourly employees in the United States, Canada, Germany, the Netherlands, South Africa and the United Kingdom. The Company uses a measurement date of October 31 for fair value purposes for its pension plans. The salaried employees plans' benefits are based primarily on years of service and earnings. The hourly employees plans' benefits are based primarily upon years of service. Certain benefit provisions are subject to collective bargaining. The Company contributes an amount that is not less than the minimum funding and not more than the maximum tax-deductible amount to these plans. Salaried employees in the United States who commence service on or after November 1, 2007 and various dates in the preceding five years for the non-U.S. plans are not eligible to participate in the defined benefit pension plans, but are eligible to participate in a defined contribution retirement program. The category "Other International" represents the noncontributory defined benefit pension plans in Canada and South Africa.

Pension plan contributions by the Company totaled \$20.6 million during 2016, which consisted of \$17.3 million of employer contributions and \$3.3 million of benefits paid directly by the Company. Pension plan contributions, including benefits paid directly by the Company, totaled \$11.4 million and \$16.9 million during 2015 and 2014, respectively. Contributions, including benefits paid directly by the Company, during 2017 are expected to be approximately \$20.6 million.

The following table presents the number of participants in the defined benefit plans (in thousands):

October 31, 2016	Consolidated	United States	Germany	United Kingdom	Netherlands	Other International
Active participants	1,573	1,405	95	—	73	—
Vested former employees and deferred members	2,149	1,484	60	462	89	54
Retirees and beneficiaries	4,114	2,565	258	699	534	58
October 31, 2015	Consolidated	United States	Germany	United Kingdom	Netherlands	Other International
Active participants	1,869	1,509	105	133	74	48
Vested former employees	2,083	1,525	57	399	81	21
Retirees and beneficiaries	4,050	2,480	255	718	540	57

The actuarial assumptions are used to measure the year-end benefit obligations as of October 31, 2016 and the pension costs for the subsequent year were as follows:

For the year ended October 31, 2016	Consolidated	United States	Germany	United Kingdom	Netherlands	Other International
Discount rate	3.08%	3.79%	1.50%	2.44%	1.32%	4.31%
Expected return on plan assets	5.51%	6.25%	N/A	6.00%	1.88%	5.77%
Rate of compensation increase	2.87%	3.00%	2.75%	N/A	2.25%	N/A

For the year ended October 31, 2015	Consolidated	United States	Germany	United Kingdom	Netherlands	Other International
Discount rate	3.71%	4.37%	2.10%	3.45%	1.98%	4.82%
Expected return on plan assets	5.47%	6.25%	N/A	6.00%	2.06%	5.99%
Rate of compensation increase	3.01%	3.00%	2.75%	3.50%	2.25%	N/A

For the year ended October 31, 2014	Consolidated	United States	Germany	United Kingdom	Netherlands	Other International
Discount rate	3.69%	4.22%	2.45%	3.72%	2.20%	4.83%
Expected return on plan assets	5.73%	6.25%	N/A	6.25%	3.25%	6.09%
Rate of compensation increase	2.93%	3.00%	2.75%	3.25%	2.25%	2.41%

The discount rate is determined by developing a hypothetical portfolio of individual high-quality corporate bonds available at the measurement date, the coupon and principal payments of which would be sufficient to satisfy the plans' expected future benefit payments as defined for the projected benefit obligation. The discount rate by country is equivalent to the average yield on that hypothetical portfolio of bonds and is a reflection of current market settlement rates on such high quality bonds, government treasuries, and annuity purchase rates. To determine the expected long-term rate of return on pension plan assets, the Company considers current and expected asset allocations, as well as historical and expected returns on various categories of plan assets. In developing future return expectations for the defined benefit pension plans' assets; the Company formulates views on the future economic environment, both in the U.S. and globally. The Company evaluates general market trends and historical relationships among a number of key variables that impact asset class returns, such as expected earnings growth, inflation, valuations, yields and spreads, using both internal and external sources. The Company takes into account expected volatility by asset class and diversification across classes to determine expected overall portfolio results given current and expected allocations. The Company uses published mortality tables for determining the expected lives of plan participants and believe that the tables selected are most-closely associated with the expected lives of plan participants as the tables are based on the country in which the participant is employed.

Based on our analysis of future expectations of asset performance, past return results, and our current and expected asset allocations, we have assumed a 5.51% long-term expected return on those assets for cost recognition in 2016. For the defined benefit pension plans, we apply our expected rate of return to a market-related value of assets, which stabilizes variability in the amounts to which we apply that expected return.

We amortize experience gains and losses as well as the effects of changes in actuarial assumptions and plan provisions over a period no longer than the average future service of employees.

Subsequent to October 31, 2016, an annuity contract for approximately \$49.2 million was purchased with defined benefit plan assets and the pension obligation for certain retirees in the United States was irrevocably transferred from that plan to the annuity contract. Additionally, lump sum payments totalling \$32.4 million were made from the defined benefit plan assets to certain participants who agreed to such payments, representing the current fair value of the participant's respective pension benefit. The settlement items described above resulted in a decrease in projected benefit obligation of \$81.6 million and a settlement cost of \$22.8 million, which will be recognized during the first quarter of 2017. The settlement items will decrease future service costs for the United States defined benefit plan.

Benefit Obligations

The components of net periodic pension cost include the following (Dollars in millions):

For the year ended October 31, 2016	Consolidated	United States	Germany	United Kingdom	Netherlands	Other International
Service cost	\$ 12.4	\$ 10.2	\$ 0.5	\$ 0.8	\$ 0.7	\$ 0.2
Interest cost	22.0	13.7	0.8	5.7	1.4	0.4
Expected return on plan assets	(32.1)	(19.0)	—	(10.7)	(1.7)	(0.7)
Amortization of prior service cost	(0.2)	(0.1)	—	—	(0.1)	—
Recognized net actuarial loss	11.4	9.3	1.0	0.8	0.3	—
Special Events:						
Settlement	0.1	—	—	—	—	0.1
Net periodic pension (benefit) cost	<u>\$ 13.6</u>	<u>\$ 14.1</u>	<u>\$ 2.3</u>	<u>\$ (3.4)</u>	<u>\$ 0.6</u>	<u>\$ —</u>
For the year ended October 31, 2015	Consolidated	United States	Germany	United Kingdom	Netherlands	Other International
Service cost	\$ 15.5	\$ 11.3	\$ 0.5	\$ 1.8	\$ 1.4	\$ 0.5
Interest cost	27.6	17.3	0.9	6.5	2.4	0.5
Expected return on plan assets	(32.8)	(18.7)	—	(11.4)	(1.9)	(0.8)
Amortization of prior service cost	0.1	0.1	—	—	—	—
Recognized net actuarial loss	14.2	10.0	0.9	2.2	0.8	0.3
Special Events:						
Curtailment	0.5	0.3	—	—	—	0.2
Settlement	0.1	—	—	—	—	0.1
Special/contractual termination benefit	0.1	—	—	—	—	0.1
Net periodic pension (benefit) cost	<u>\$ 25.3</u>	<u>\$ 20.3</u>	<u>\$ 2.3</u>	<u>\$ (0.9)</u>	<u>\$ 2.7</u>	<u>\$ 0.9</u>
For the year ended October 31, 2014	Consolidated	United States	Germany	United Kingdom	Netherlands	Other International
Service cost	\$ 15.7	\$ 10.4	\$ 0.6	\$ 2.5	\$ 1.6	\$ 0.6
Interest cost	29.6	16.6	1.3	7.5	3.6	0.6
Expected return on plan assets	(33.9)	(17.4)	—	(12.6)	(3.1)	(0.8)
Amortization of prior service cost	0.2	0.2	—	—	—	—
Recognized net actuarial loss	10.4	6.8	0.7	1.9	0.8	0.2
Net periodic pension (benefit) cost	<u>\$ 22.0</u>	<u>\$ 16.6</u>	<u>\$ 2.6</u>	<u>\$ (0.7)</u>	<u>\$ 2.9</u>	<u>\$ 0.6</u>

Benefit obligations are described in the following tables. Accumulated and projected benefit obligations (ABO and PBO) represent the obligations of a pension plan for past service as of the measurement date. ABO is the present value of benefits earned to date with benefits computed based on current compensation levels. PBO is ABO increased to reflect expected future compensation.

The following table sets forth the plans' change in projected benefit obligation (Dollars in millions):

For the year ended October 31, 2016	Consolidated	United States	Germany	United Kingdom	Netherlands	Other International
Change in benefit obligation:						
Benefit obligation at beginning of year	\$ 765.8	\$ 432.1	\$ 38.7	\$ 184.0	\$ 100.8	\$ 10.2
Service cost	12.4	10.2	0.5	0.8	0.7	0.2
Interest cost	22.0	13.7	0.8	5.7	1.4	0.4
Plan participant contributions	0.2	—	—	—	0.2	—
Expenses paid from assets	(4.0)	(3.3)	—	(0.7)	0.2	(0.2)
Plan Amendments	0.5	0.5	—	—	—	—
Actuarial (gain) loss	70.1	39.1	3.6	33.4	(7.1)	1.1
Foreign currency effect	(43.4)	—	(0.6)	(41.5)	(1.2)	(0.1)
Benefits paid	(39.8)	(22.1)	(1.2)	(10.3)	(4.9)	(1.3)
Benefit obligation at end of year	<u>\$ 783.8</u>	<u>\$ 470.2</u>	<u>\$ 41.8</u>	<u>\$ 171.4</u>	<u>\$ 90.1</u>	<u>\$ 10.3</u>

For the year ended October 31, 2015	Consolidated	United States	Germany	United Kingdom	Netherlands	Other International
Change in benefit obligation:						
Benefit obligation at beginning of year	\$ 786.9	\$ 419.6	\$ 41.9	\$ 186.9	\$ 123.6	\$ 14.9
Service cost	15.5	11.3	0.5	1.8	1.4	0.5
Interest cost	27.6	17.3	0.9	6.5	2.4	0.5
Plan participant contributions	0.2	—	—	—	0.2	—
Expenses paid from assets	(2.7)	(2.1)	—	(0.7)	0.2	(0.1)
Plan Amendments	(3.3)	(2.3)	—	—	(1.0)	—
Actuarial (gain) loss	15.7	9.1	2.2	9.0	(4.6)	—
Foreign currency effect	(33.7)	—	(5.6)	(9.7)	(16.2)	(2.2)
Benefits paid	(33.0)	(18.4)	(1.2)	(7.3)	(5.2)	(0.9)
Curtailments	(7.2)	(2.1)	—	(2.5)	—	(2.6)
Other	(0.2)	(0.3)	—	—	—	0.1
Benefit obligation at end of year	<u>\$ 765.8</u>	<u>\$ 432.1</u>	<u>\$ 38.7</u>	<u>\$ 184.0</u>	<u>\$ 100.8</u>	<u>\$ 10.2</u>

The following tables set forth the PBO, ABO, plan assets and instances where the ABO exceeds the plan assets for the respective years (Dollars in millions):

	Consolidated	United States	Germany	United Kingdom	Netherlands	Other International
Actuarial value of benefit obligations						
October 31, 2016						
Projected benefit obligation	\$ 783.8	\$ 470.2	\$ 41.8	\$ 171.4	\$ 90.1	\$ 10.3
Accumulated benefit obligation	752.9	443.4	39.1	171.4	88.7	10.3
Plan assets	626.3	332.5	—	185.1	96.1	12.6
October 31, 2015						
Projected benefit obligation	\$ 765.8	\$ 432.1	\$ 38.7	\$ 184.0	\$ 100.8	\$ 10.2
Accumulated benefit obligation	739.9	409.8	35.9	184.0	100.0	10.2
Plan assets	624.7	311.1	—	208.4	92.7	12.5
Plans with ABO in excess of Plan assets						
October 31, 2016						
Accumulated benefit obligation	\$ 492.7	\$ 443.4	\$ 39.1	\$ —	\$ —	\$ 10.2
Plan assets	342.5	332.5	—	—	—	10.0
October 31, 2015						
Accumulated benefit obligation	\$ 546.5	\$ 409.8	\$ 35.9	\$ —	\$ 100.0	\$ 0.8
Plan assets	404.4	311.1	—	—	92.7	0.6

Future benefit payments for the Company's global plans, which reflect expected future service, as appropriate, during the next five years, and in the aggregate for the five years thereafter, are as follows (Dollars in millions):

Year	Expected benefit payments
2017	\$ 42.2
2018	42.3
2019	43.9
2020	44.5
2021	44.4
2022-2026	242.7

Plan assets

The plans' assets consist of domestic and foreign equity securities, government and corporate bonds, cash, insurance annuity mutual funds and not more than the allowable number of shares of the Company's common stock, which was 247,504 Class A shares and 160,710 Class B shares at October 31, 2016 and 2015.

The investment policy reflects the long-term nature of the plans' funding obligations. The assets are invested to provide the opportunity for both income and growth of principal. This objective is pursued as a long-term goal designed to provide required benefits for participants without undue risk. It is expected that this objective can be achieved through a well-diversified asset portfolio. All equity investments are made within the guidelines of quality, marketability and diversification mandated by the Employee Retirement Income Security Act and/or other relevant statutes. Investment managers are directed to maintain equity portfolios at a risk level approximately equivalent to that of the specific benchmark established for that portfolio.

The Company's weighted average asset allocations at the measurement date and the target asset allocations by category are as follows:

Asset Category	2016 Target	2016 Actual	2015 Target	2015 Actual
Equity securities	25%	29%	23%	28%
Debt securities	49%	40%	51%	40%
Other	26%	31%	26%	32%
Total	<u>100%</u>	<u>100%</u>	<u>100%</u>	<u>100%</u>

The fair value of the pension plans' investments is presented below. The inputs and valuation techniques used to measure the fair value of the assets are consistently applied and described in Note 10.

For the year ended October 31, 2016	Consolidated	United States	Germany	United Kingdom	Netherlands	Other International
Change in plan assets:						
Fair value of plan assets at beginning of year	\$ 624.7	\$ 311.1	\$ —	\$ 208.4	\$ 92.7	\$ 12.5
Actual return on plan assets	71.6	29.8	—	31.5	9.3	1.0
Expenses paid	(4.0)	(3.3)	—	(0.7)	0.2	(0.2)
Plan participant contributions	0.2	—	—	—	0.2	—
Foreign currency impact	(47.1)	—	—	(45.6)	(1.4)	(0.1)
Employer contributions	17.3	14.9	—	1.8	—	0.6
Benefits paid out of plan	(36.4)	(20.0)	—	(10.3)	(4.9)	(1.2)
Fair value of plan assets at end of year	<u>\$ 626.3</u>	<u>\$ 332.5</u>	<u>\$ —</u>	<u>\$ 185.1</u>	<u>\$ 96.1</u>	<u>\$ 12.6</u>

For the year ended October 31, 2015	Consolidated	United States	Germany	United Kingdom	Netherlands	Other International
Change in plan assets:						
Fair value of plan assets at beginning of year	\$ 650.8	\$ 325.6	\$ —	\$ 202.7	\$ 107.8	\$ 14.7
Actual return on plan assets	25.4	(0.9)	—	21.8	3.9	0.6
Expenses paid	(2.7)	(2.1)	—	(0.7)	0.2	(0.1)
Plan participant contributions	0.2	—	—	—	0.2	—
Foreign currency impact	(27.3)	—	—	(10.6)	(14.2)	(2.5)
Employer contributions	8.2	5.0	—	2.5	—	0.7
Benefits paid	(29.9)	(16.5)	—	(7.3)	(5.2)	(0.9)
Fair value of plan assets at end of year	<u>\$ 624.7</u>	<u>\$ 311.1</u>	<u>\$ —</u>	<u>\$ 208.4</u>	<u>\$ 92.7</u>	<u>\$ 12.5</u>

The following table presents the fair value measurements for the pension assets:

As of October 31, 2016 (Dollars in millions)	Fair Value Measurement			
	Level 1	Level 2	Level 3	Total
Asset Category				
Mutual funds	\$ 104.9	\$ 152.3	\$ —	\$ 257.2
Common stock	39.7	—	—	39.7
Cash	18.6	—	—	18.6
Common collective trusts	—	136.7	—	136.7
Corporate bonds	—	29.7	—	29.7
Government bonds	—	16.5	—	16.5
Insurance annuity	—	—	125.4	125.4
Other assets	—	2.5	—	2.5
Total	<u>\$ 163.2</u>	<u>\$ 337.7</u>	<u>\$ 125.4</u>	<u>\$ 626.3</u>

As of October 31, 2015 (Dollars in millions)	Fair Value Measurement			
	Level 1	Level 2	Level 3	Total
Asset Category				
Mutual funds	\$ 124.4	\$ 161.2	\$ —	\$ 285.6
Common stock	26.7	—	—	26.7
Cash	20.0	—	—	20.0
Money market fund	0.6	—	—	0.6
Common collective trusts	—	128.3	—	128.3
Corporate bonds	—	19.7	—	19.7
Government bonds	—	10.0	—	10.0
Insurance annuity	—	—	130.2	130.2
Other assets	—	3.6	—	3.6
Total	<u>\$ 171.7</u>	<u>\$ 322.8</u>	<u>\$ 130.2</u>	<u>\$ 624.7</u>

The following table presents a reconciliation of the beginning and ending balances of the fair value measurements using significant unobservable inputs (Level 3). There have been no transfers in or out of level 3:

(Dollars in millions)	Pension Plan	
	October 31, 2016	October 31, 2015
Balance at beginning of year	\$ 130.2	\$ 151.1
Actual return on plan assets held at reporting date:		
Assets still held at reporting date	10.6	7.1
Plan participant contributions	—	—
Net purchases (settlements)	(6.1)	—
Transfers	—	(3.4)
Currency impact	(9.3)	(24.6)
Balance at end of year	<u>\$ 125.4</u>	<u>\$ 130.2</u>

Financial statement presentation including other comprehensive income:

As of October 31, 2016	Consolidated	United States	Germany	United Kingdom	Netherlands	Other International
Unrecognized net actuarial loss	\$ 202.5	\$ 145.4	\$ 18.4	\$ 36.4	\$ (0.1)	\$ 2.4
Unrecognized prior service cost	(2.7)	(1.2)	—	—	(1.5)	—
Unrecognized initial net obligation	—	—	—	—	—	—
Accumulated other comprehensive loss (Pre-tax)	<u>\$ 199.8</u>	<u>\$ 144.2</u>	<u>\$ 18.4</u>	<u>\$ 36.4</u>	<u>\$ (1.6)</u>	<u>\$ 2.4</u>
Amounts recognized in the Consolidated Balance Sheets consist of:						
Prepaid benefit cost	\$ 22.2	\$ —	\$ —	\$ 13.7	\$ 6.0	\$ 2.5
Accrued benefit liability	(179.7)	(137.7)	(41.8)	—	—	(0.2)
Accumulated other comprehensive loss	<u>199.8</u>	<u>144.2</u>	<u>18.4</u>	<u>36.4</u>	<u>(1.6)</u>	<u>2.4</u>
Net amount recognized	<u>\$ 42.3</u>	<u>\$ 6.5</u>	<u>\$ (23.4)</u>	<u>\$ 50.1</u>	<u>\$ 4.4</u>	<u>\$ 4.7</u>
As of October 31, 2015	Consolidated	United States	Germany	United Kingdom	Netherlands	Other International
Unrecognized net actuarial loss	\$ 192.1	\$ 126.6	\$ 15.9	\$ 32.9	\$ 14.9	\$ 1.8
Unrecognized prior service cost	(3.5)	(1.8)	—	—	(1.7)	—
Unrecognized initial net obligation	—	—	—	—	—	—
Accumulated other comprehensive loss (Pre-tax)	<u>\$ 188.6</u>	<u>\$ 124.8</u>	<u>\$ 15.9</u>	<u>\$ 32.9</u>	<u>\$ 13.2</u>	<u>\$ 1.8</u>
Amounts recognized in the Consolidated Balance Sheets consist of:						
Prepaid benefit cost	\$ 26.7	\$ —	\$ —	\$ 24.4	\$ —	\$ 2.3
Accrued benefit liability	(167.8)	(121.0)	(38.6)	—	(8.2)	—
Accumulated other comprehensive loss	<u>188.6</u>	<u>124.8</u>	<u>15.9</u>	<u>32.9</u>	<u>13.2</u>	<u>1.8</u>
Net amount recognized	<u>\$ 47.5</u>	<u>\$ 3.8</u>	<u>\$ (22.7)</u>	<u>\$ 57.3</u>	<u>\$ 5.0</u>	<u>\$ 4.1</u>
					October 31, 2016	October 31, 2015
Accumulated other comprehensive loss at beginning of year					\$ 188.6	\$ 198.8
Increase or (decrease) in accumulated other comprehensive (income) or loss						
Net transition obligation amortized during fiscal year					—	(0.1)
Net prior service costs amortized during fiscal year					0.2	(0.1)
Net loss amortized during fiscal year					(11.4)	(14.2)
Prior service cost recognized during fiscal year due to curtailment					—	(0.3)
Transition obligation recognized during fiscal year due to curtailment					—	(0.2)
Loss recognized during fiscal year due to settlement					(0.1)	(0.1)
Prior service credit occurring during fiscal year					0.5	(3.2)
Liability loss occurring during fiscal year					69.8	8.4
Asset loss (gain) occurring during fiscal year					(39.4)	7.5
Increase (decrease) in accumulated other comprehensive loss					<u>\$ 19.6</u>	<u>\$ (2.3)</u>
Foreign currency impact					(8.4)	(7.9)
Accumulated other comprehensive loss at current fiscal year end					<u>\$ 199.8</u>	<u>\$ 188.6</u>

In 2017, the Company expects to record an amortization loss of \$15.0 million of prior service costs from shareholders' equity into pension costs.

Defined contribution plans

The Company has several voluntary 401(k) savings plans that cover eligible employees. For certain plans, the Company matches a percentage of each employee's contribution up to a maximum percentage of base salary. Company contributions to the 401(k) plans were \$7.2 million in 2016, \$7.8 million in 2015 and \$7.3 million in 2014.

Supplemental Employee Retirement Plan

The Company has a supplemental employee retirement plan which is an unfunded plan providing supplementary retirement benefits primarily to certain executives and longer-service employees. The present benefit obligation of the supplemental employee retirement plan is included in the United States defined benefit pension plans above.

Postretirement Health Care and Life Insurance Benefits

The Company has certain postretirement unfunded health and life insurance benefit plans in the United States and South Africa. The Company uses a measurement date of October 31 for its postretirement benefit plans.

The following table presents the number of participants in the post-retirement health and life insurance benefit plan:

October 31, 2016	Consolidated	United States	South Africa
Active participants	22	12	10
Retirees and beneficiaries	704	616	88

October 31, 2015	Consolidated	United States	South Africa
Active participants	25	12	13
Retirees and beneficiaries	757	667	90

The discount rate actuarial assumptions at October 31 are used to measure the year-end benefit obligations and the pension costs for the subsequent year were as follows:

For the year ended:	Consolidated	United States	South Africa
October 31, 2016	4.10%	3.38%	9.50%
October 31, 2015	4.65%	3.88%	9.20%

The components of net periodic cost for the postretirement benefits include the following (Dollars in millions):

For the years ended October 31,	2016	2015	2014
Service cost	\$ —	\$ —	\$ —
Interest cost	0.5	0.7	0.8
Amortization of prior service cost (benefit)	(1.5)	(1.5)	(1.6)
Recognized net actuarial gain	(0.1)	(0.1)	—
Net periodic income	<u>\$ (1.1)</u>	<u>\$ (0.9)</u>	<u>\$ (0.8)</u>

The following table sets forth the plans' change in benefit obligation (Dollars in millions):

	October 31, 2016	October 31, 2015
Benefit obligation at beginning of year	\$ 14.9	\$ 17.3
Service cost	—	—
Interest cost	0.5	0.7
Actuarial loss	(0.6)	(1.0)
Foreign currency effect	(0.1)	(0.6)
Benefits paid	(1.1)	(1.5)
Benefit obligation at end of year	<u>\$ 13.6</u>	<u>\$ 14.9</u>

Financial statement presentation included other comprehensive income (Dollars in millions):

	October 31, 2016	October 31, 2015
Unrecognized net actuarial gain	\$ (2.2)	\$ 1.6
Unrecognized prior service credit	(4.3)	5.8
Accumulated other comprehensive income	<u>\$ (6.5)</u>	<u>\$ 7.4</u>

The accumulated postretirement health and life insurance benefit obligation and fair value of plan assets for the consolidated plans were \$13.6 million and \$0, respectively, as of October 31, 2016 compared to \$14.9 million and \$0, respectively, as of October 31, 2015.

The healthcare cost trend rates on gross eligible charges are as follows:

	Medical
Current trend rate	7.2%
Ultimate trend rate	5.0%
Year ultimate trend rate reached (South Africa)	2018
Year ultimate trend rate reached (US)	2026

A one-percentage point change in assumed health care cost trend rates would have the following effects (Dollars in thousands):

	1-Percentage-Point Increase	1-Percentage-Point Decrease
Effect on total of service and interest cost components	\$ 27	\$ (23)
Effect on postretirement benefit obligation	\$304	\$(261)

Future benefit payments, which reflect expected future service, as appropriate, during the next five years, and in the aggregate for the five years thereafter, are expected to be as follows (Dollars in millions):

Year	Expected benefit payments
2017	\$41.3
2018	1.3
2019	1.2
2020	1.1
2021	1.1
2022-2026	4.7

NOTE 14 – CONTINGENT LIABILITIES AND ENVIRONMENTAL RESERVES

Litigation-related Liabilities

The Company may become involved from time-to-time in litigation and regulatory matters incidental to its business, including governmental investigations, enforcement actions, personal injury claims, product liability, employment health and safety matters, commercial disputes, intellectual property matters, disputes regarding environmental clean-up costs, litigation in connection with acquisitions and divestitures, and other matters arising out of the normal conduct of its business. The Company intends to vigorously defend itself in such litigation. The Company does not believe that the outcome of any pending litigation will have a material adverse effect on its consolidated financial statements.

The Company may accrue for contingencies related to litigation and regulatory matters if it is probable that a liability has been incurred and the amount of the loss can be reasonably estimated. Because litigation is inherently unpredictable and unfavorable resolutions can occur, assessing contingencies is highly subjective and requires judgments about future events. The Company regularly reviews contingencies to determine whether its accruals are adequate. The amount of ultimate loss may differ from these estimates.

Environmental Reserves

As of October 31, 2016 and 2015, environmental reserves were \$6.8 million and \$8.2 million, respectively, and were recorded on an undiscounted basis. These reserves are principally based on environmental studies and cost estimates provided by third parties, but also take into account management estimates. The estimated liabilities are reduced to reflect the anticipated participation of other potentially responsible parties in those instances where it is probable that such parties are legally responsible and financially capable of paying their respective shares of relevant costs. For sites that involve formal actions subject to joint and several liabilities, these actions have formal agreements in place to apportion the liability. As of October 31, 2016 and 2015, environmental reserves of the Company included \$3.9 million and \$4.3 million, respectively, for various European drum facilities acquired from Blagden and Van Leer; \$0.3 million and \$2.0 million, respectively, for its various container life cycle management and recycling facilities acquired in 2011 and 2010; \$1.7 million and \$0.8 million for remediation of sites no longer owned by the Company; and \$0.9 million and \$1.1 million for various other facilities around the world. The \$1.4 million decrease in environmental reserve was primarily a result of the Company selling its controlling interest in Earthminded Benelux, NV, which was deconsolidated during the fourth quarter of 2016.

The Company's exposure to adverse developments with respect to any individual site is not expected to be material. Although environmental remediation could have a material effect on results of operations if a series of adverse developments occur in a particular quarter or year, the Company believes that the chance of a series of adverse developments occurring in the same quarter or year is remote. Future information and developments will require the Company to continually reassess the expected impact of these environmental matters.

NOTE 15 – EARNINGS PER SHARE

The Company has two classes of common stock and, as such, applies the “two-class method” of computing earnings per share (“EPS”) as prescribed in ASC 260, “Earnings Per Share.” In accordance with this guidance, earnings are allocated in the same fashion as dividends would be distributed. Under the Company's articles of incorporation, any distribution of dividends in any year must be made in proportion of one cent a share for Class A Common Stock to one and one-half cents a share for Class B Common Stock, which results in a 40% to 60% split to Class A and B shareholders, respectively. In accordance with this, earnings are allocated first to Class A and Class B Common Stock to the extent that dividends are actually paid and the remainder is allocated assuming all of the earnings for the period have been distributed in the form of dividends.

The Company calculates EPS as follows:

$$\begin{aligned} \text{Class A EPS (Basic)} &= \frac{40\% * \text{Average Class A Shares Outstanding} * \text{Undistributed Net Income}}{40\% * \text{Average Class A Shares Outstanding} + 60\% * \text{Average Class B Shares Outstanding}} + \text{Class A Dividends Per Share} \\ \text{Class A EPS (Diluted)} &= \frac{40\% * \text{Average Class A Shares Outstanding} * \text{Undistributed Net Income}}{40\% * \text{Average Class A Shares Outstanding} + 60\% * \text{Average Class B Shares Outstanding} + \text{Average Diluted Class A Shares Outstanding}} + \text{Class A Dividends Per Share} \\ \text{Class B EPS (Basic)} &= \frac{60\% * \text{Average Class B Shares Outstanding} * \text{Undistributed Net Income}}{40\% * \text{Average Class A Shares Outstanding} + 60\% * \text{Average Class B Shares Outstanding}} + \text{Class B Dividends Per Share} \end{aligned}$$

* Diluted Class B EPS calculation is identical to Basic Class B calculation

The following table provides EPS information for each period, respectively:

(In millions except per share data)	2016	2015	2014
Numerator			
Numerator for basic and diluted EPS –			
Net income attributable to Greif	\$ 74.9	\$ 71.9	\$ 91.5
Cash dividends	98.7	98.7	98.6
Undistributed net loss attributable to Greif, Inc.	\$(23.8)	\$(26.8)	\$ (7.1)
Denominator			
Denominator for basic EPS –			
Class A common stock	25.8	25.7	25.5
Class B common stock	22.1	22.1	22.1
Denominator for diluted EPS –			
Class A common stock	25.8	25.7	25.5
Class B common stock	22.1	22.1	22.1
EPS Basic			
Class A common stock	\$ 1.28	\$ 1.23	\$ 1.56
Class B common stock	\$ 1.90	\$ 1.83	\$ 2.33
EPS Diluted			
Class A common stock	\$ 1.28	\$ 1.23	\$ 1.56
Class B common stock	\$ 1.90	\$ 1.83	\$ 2.33

The Class A Common Stock has no voting rights unless four quarterly cumulative dividends upon the Class A Common Stock are in arrears. The Class B Common Stock has full voting rights. There is no cumulative voting for the election of directors.

Common Stock Repurchases

The Company's Board of Directors has authorized the purchase of up to four million shares of Class A Common Stock or Class B Common Stock or any combination of the foregoing. During 2016, the Stock Repurchase Committee authorized the Company to repurchase 110,241 shares of Class B Common Stock as part of the program and those shares were repurchased during 2016. There have been no other shares repurchased under this program from November 1, 2013 through October 31, 2016. As of October 31, 2016, the Company had repurchased 3,294,513 shares, including 1,425,452 shares of Class A Common Stock and 1,869,061 shares of Class B Common Stock, under this program, all of which were repurchased in prior years.

The following table summarizes the Company's Class A and Class B common and treasury shares at the specified dates:

	Authorized Shares	Issued Shares	Outstanding Shares	Treasury Shares
October 31, 2016:				
Class A Common Stock	128,000,000	42,281,920	25,781,791	16,500,129
Class B Common Stock	69,120,000	34,560,000	22,009,725	12,550,275
October 31, 2015:				
Class A Common Stock	128,000,000	42,281,920	25,693,564	16,588,356
Class B Common Stock	69,120,000	34,560,000	22,119,966	12,440,034

The following is a reconciliation of the shares used to calculate basic and diluted earnings per share:

For the years ended October 31,	2016	2015	2014
<u>Class A Common Stock:</u>			
Basic shares	25,755,545	25,668,204	25,547,650
Assumed conversion of stock options	1,348	5,901	5,336
Diluted shares	<u>25,756,893</u>	<u>25,674,105</u>	<u>25,552,986</u>
<u>Class B Common Stock:</u>			
Basic and diluted shares	<u>22,062,089</u>	<u>22,119,966</u>	<u>22,119,966</u>

No stock options were antidilutive for the years ended October 31, 2016, 2015, or 2014.

NOTE 16 – EQUITY EARNINGS OF UNCONSOLIDATED AFFILIATES, NET OF TAX AND NET INCOME (LOSS) ATTRIBUTABLE TO NONCONTROLLING INTERESTS

Equity earnings of unconsolidated affiliates, net of tax

Equity earnings of unconsolidated affiliates, net of tax represent the Company's share of earnings of affiliates in which the Company does not exercise control and has a 20 percent or more voting interest. Investments in such affiliates are accounted for using the equity method of accounting. If the fair value of an investment in an affiliate is below its carrying value and the difference is deemed to be other than temporary, the difference between the fair value and the carrying value is charged to earnings. The Company has an equity interest in two such affiliates as of October 31, 2016, including the addition of the equity method investment in 2016. For additional information regarding the addition of the equity method investment in 2016 refer to Note 2 to these consolidated financial statements.

Equity earnings of unconsolidated affiliates, net of tax for the years ended October 31, 2016, 2015 and 2014 were \$0.8 million, \$0.8 million and \$1.9 million, respectively. Dividends received from the Company's equity method affiliates for the years ended October 31, 2016, 2015 and 2014 were \$0.4 million, \$0.2 million and \$0.2 million, respectively.

Net (income) loss attributable to noncontrolling interests

Net (income) loss attributable to noncontrolling interests represent the portion of earnings or losses from the operations of the Company's consolidated subsidiaries attributable to unrelated third party equity owners that were (deducted from) added to net income to arrive at net income attributable to the Company. Net (income) loss attributable to noncontrolling interests for the years ended October 31, 2016, 2015 and 2014 was \$(0.6) million, \$4.7 million and \$46.6 million, respectively.

NOTE 17 – LEASES

The table below contains information related to the Company's rent expense (Dollars in millions):

For the years ended October 31,	2016	2015	2014
Rent Expense	<u>\$45.5</u>	<u>\$50.4</u>	<u>\$57.4</u>

The following table provides the Company's minimum rent commitments under operating and capital leases in the next five years and the remaining years thereafter:

Fiscal Year	Operating Leases	Capital Leases
2017	\$ 37.4	\$0.1
2018	28.9	—
2019	23.9	—
2020	17.4	—
2021	9.7	—
Thereafter	34.9	—
Total	<u>\$152.2</u>	<u>\$0.1</u>

NOTE 18 – BUSINESS SEGMENT INFORMATION

The Company has five operating segments, which are aggregated into four reportable business segments: Rigid Industrial Packaging & Services; Paper Packaging & Services; Flexible Products & Services; and Land Management. The Rigid Industrial Packaging & Services reportable business segment is the aggregation of two operating segments: Rigid Industrial Packaging & Services – Americas; and Rigid Industrial Packaging & Services Europe, Middle East, Africa and Asia Pacific.

Operations in the Rigid Industrial Packaging & Services segment involve the production and sale of rigid industrial packaging products, such as steel, fibre and plastic drums, rigid intermediate bulk containers, closure systems for industrial packaging products, transit protection products, water bottles and remanufactured and reconditioned industrial containers, and services, such as container life cycle management, filling, logistics, warehousing and other packaging services. The Company's rigid industrial packaging products and services are sold to customers in industries such as chemicals, paints and pigments, food and beverage, petroleum, industrial coatings, agricultural, pharmaceutical and mineral products, among others.

Operations in the Paper Packaging & Services segment involve the production and sale of containerboard, corrugated sheets, corrugated containers and other corrugated products to customers in North America in industries such as packaging, automotive, food and building products. The Company's corrugated container products are used to ship such diverse products as home appliances, small machinery, grocery products, automotive components, books and furniture, as well as numerous other applications.

Operations in the Flexible Products & Services segment involve the production and sale of flexible intermediate bulk containers and related services on a global basis. The Company's flexible intermediate bulk containers are constructed from a polypropylene-based woven fabric that is produced at its production sites, as well as sourced from strategic regional suppliers. Flexible products are sold to customers and in market segments similar to those of the Company's Rigid Industrial Packaging & Services segment. Additionally, the Company's flexible products significantly expand its presence in the agricultural and food industries, among others.

Operations in the Land Management segment involve the management and sale of timber and special use properties from approximately 244,548 acres of timber properties in the southeastern United States. Land Management's operations focus on the active harvesting and regeneration of its timber properties to achieve sustainable long-term yields. While timber sales are subject to fluctuations, the Company seeks to maintain a consistent cutting schedule, within the limits of market and weather conditions. The Company also sells, from time to time, timberland and special use properties, which consists of surplus properties, HBU properties, and development properties.

In order to maximize the value of timber property, the Company continues to review its current portfolio and explore the development of certain of these properties. This process has led the Company to characterize property as follows:

- Surplus property, meaning land that cannot be efficiently or effectively managed by the Company, whether due to parcel size, lack of productivity, location, access limitations or for other reasons.
- HBU property, meaning land that in its current state has a higher market value for uses other than growing and selling timber.
- Development property, meaning HBU land that, with additional investment, may have a significantly higher market value than its HBU market value.
- Timberland, meaning land that is best suited for growing and selling timber.

The disposal of surplus and HBU property is reported in the consolidated statements of income under “gain on disposals of properties, plants and equipment, net” and the sale of development property is reported under “net sales” and “cost of products sold.” All HBU, development and surplus property is used by the Company to productively grow and sell timber until sold.

Whether timberland has a higher value for uses other than growing and selling timber is a determination based upon several variables, such as proximity to population centers, anticipated population growth in the area, the topography of the land, aesthetic considerations, including access to water, the condition of the surrounding land, availability of utilities, markets for timber and economic considerations both nationally and locally. Given these considerations, the characterization of land is not a static process, but requires an ongoing review and re-characterization as circumstances change.

The following segment information is presented for each of the three years in the period ended October 31, 2016 (Dollars in millions):

	2016	2015	2014
Net sales:			
Rigid Industrial Packaging & Services	\$2,324.2	\$2,586.4	\$3,077.0
Paper Packaging & Services	687.1	676.1	706.8
Flexible Products & Services	288.1	322.6	425.8
Land Management	24.2	31.6	29.5
Total net sales	<u>\$3,323.6</u>	<u>\$3,616.7</u>	<u>\$4,239.1</u>
Operating profit (loss):			
Rigid Industrial Packaging & Services	\$ 143.9	\$ 86.4	\$ 170.1
Paper Packaging & Services	89.1	109.3	125.8
Flexible Products & Services	(15.5)	(36.6)	(78.6)
Land Management	8.1	33.7	32.0
Total operating profit	<u>\$ 225.6</u>	<u>\$ 192.8</u>	<u>\$ 249.3</u>
Depreciation, depletion and amortization expense:			
Rigid Industrial Packaging & Services	\$ 84.6	\$ 94.0	\$ 108.4
Paper Packaging & Services	31.6	28.7	29.8
Flexible Products & Services	7.7	8.6	13.3
Land Management	3.8	3.3	4.3
Total depreciation, depletion and amortization expense	<u>\$ 127.7</u>	<u>\$ 134.6</u>	<u>\$ 155.8</u>
Capital Expenditures:			
Rigid Industrial Packaging & Services	\$ 53.9	\$ 69.4	\$ 73.8
Paper Packaging & Services	27.2	56.4	38.9
Flexible Products & Services	3.2	3.2	4.9
Land Management	0.6	1.6	60.0
Total segment	<u>84.9</u>	<u>130.6</u>	<u>177.6</u>
Corporate and other	16.2	10.7	17.1
Total capital expenditures	<u>\$ 101.1</u>	<u>\$ 141.3</u>	<u>\$ 194.7</u>
Assets:			
Rigid Industrial Packaging & Services	\$1,930.8	\$2,043.3	\$2,334.1
Paper Packaging & Services	439.8	444.0	408.3
Flexible Products & Services	156.1	187.0	251.0
Land Management	339.9	335.2	319.0
Total segment	<u>2,866.6</u>	<u>3,009.5</u>	<u>3,312.4</u>
Corporate and other	286.4	306.2	355.0
Total assets	<u>\$3,153.0</u>	<u>\$3,315.7</u>	<u>\$3,667.4</u>

The following geographic information is presented for each of the three years in the period ended October 31, (Dollars in millions):

	2016	2015	2014
Net Sales			
United States	\$ 1,610.8	\$ 1,688.3	\$ 1,905.8
Europe, Middle East, and Africa	1,208.4	1,287.2	1,596.2
Asia Pacific and other Americas	504.4	641.2	737.1
Total net sales	<u>\$ 3,323.6</u>	<u>\$ 3,616.7</u>	<u>\$ 4,239.1</u>

The following table presents properties, plants and equipment, net by geographic region (Dollars in millions):

	2016	2015
Properties, plants and equipment, net		
United States	\$ 723.3	\$ 734.1
Europe, Middle East, and Africa	300.5	335.4
Asia Pacific and other Americas	140.1	148.2
Total properties, plants and equipment, net	<u>\$ 1,163.9</u>	<u>\$ 1,217.7</u>

NOTE 19 – COMPREHENSIVE INCOME (LOSS)

The following table provides the roll forward of accumulated other comprehensive income for the year ended October 31, 2016 (Dollars in millions):

	Foreign Currency Translation	Minimum Pension Liability Adjustment	Accumulated Other Comprehensive Loss
Balance as of October 31, 2015	\$ (256.6)	\$ (120.8)	\$ (377.4)
Other Comprehensive Loss Before Reclassifications	(13.6)	(7.4)	(21.0)
Balance as of October 31, 2016	<u>\$ (270.2)</u>	<u>\$ (128.2)</u>	<u>\$ (398.4)</u>

The following table provides the roll forward of accumulated other comprehensive income for the year ended October 31, 2015 (Dollars in millions):

	Foreign Currency Translation	Cash Flow Hedges	Minimum Pension Liability Adjustment	Accumulated Other Comprehensive Loss
Balance as of October 31, 2014	\$ (144.5)	\$ (0.1)	\$ (129.8)	\$ (274.4)
Other Comprehensive Income (Loss) Before Reclassifications	(112.1)	—	9.0	(103.1)
Amounts reclassified from Accumulated Other Comprehensive Loss	—	0.1	—	0.1
Current-period Other Comprehensive Income (Loss)	(112.1)	0.1	9.0	(103.0)
Balance as of October 31, 2015	<u>\$ (256.6)</u>	<u>\$ —</u>	<u>\$ (120.8)</u>	<u>\$ (377.4)</u>

The components of accumulated other comprehensive income above are presented net of tax, as applicable.

NOTE 20 – QUARTERLY FINANCIAL DATA (UNAUDITED)

The quarterly results of operations for 2016 and 2015 are shown below (Dollars in millions, except per share amounts):

2016	January 31,	April 30,	July 31,	October 31,
Net sales	\$ 771.4	\$ 839.6	\$ 845.0	\$ 867.6
Gross profit	\$ 151.3	\$ 173.7	\$ 176.5	\$ 183.4
Net income (loss) ⁽¹⁾	\$ (9.9)	\$ 32.5	\$ 46.4	\$ 6.5
Net income (loss) attributable to Greif, Inc. ⁽¹⁾	\$ (11.1)	\$ 31.4	\$ 46.1	\$ 8.5
Earnings (loss) per share				
Basic:				
Class A Common Stock	\$ (0.19)	\$ 0.53	\$ 0.78	\$ 0.14
Class B Common Stock	\$ (0.29)	\$ 0.80	\$ 1.18	\$ 0.22
Diluted:				
Class A Common Stock	\$ (0.19)	\$ 0.53	\$ 0.78	\$ 0.14
Class B Common Stock	\$ (0.29)	\$ 0.80	\$ 1.18	\$ 0.22
Earnings per share were calculated using the following number of shares:				
Basic:				
Class A Common Stock	25,697,512	25,761,733	25,781,146	25,781,791
Class B Common Stock	22,119,966	22,108,942	22,009,725	22,009,725
Diluted:				
Class A Common Stock	25,704,023	25,766,609	25,783,184	25,785,266
Class B Common Stock	22,119,966	22,108,942	22,009,725	22,009,725
Market price (Class A Common Stock):				
High	\$ 33.77	\$ 35.56	\$ 40.09	\$ 49.59
Low	\$ 24.05	\$ 23.17	\$ 32.96	\$ 38.92
Close	\$ 25.51	\$ 34.02	\$ 39.77	\$ 46.86
Market price (Class B Common Stock):				
High	\$ 45.80	\$ 47.38	\$ 55.48	\$ 60.98
Low	\$ 34.48	\$ 32.91	\$ 44.38	\$ 50.26
Close	\$ 35.11	\$ 45.07	\$ 52.41	\$ 58.25

(1) We recorded the following significant transactions during the fourth quarter of 2016: (i) restructuring charges of \$9.0 million; (ii) non-cash asset impairment charges of \$6.5 million; (iii) gain on disposals of properties, plants, equipment, net of \$0.8 million; and (iv) loss on disposals of businesses, net of \$18.6 million. Refer to Form 10-Q filings, as previously filed with the SEC, for prior quarter significant transactions or trends.

2015	January 31	April 30	July 31	October 31
Net sales	\$ 902.3	\$ 915.9	\$ 930.0	\$ 868.5
Gross profit	\$ 153.9	\$ 181.1	\$ 166.8	\$ 168.0
Net income ⁽¹⁾	\$ 28.2	\$ 20.5	\$ 9.3	\$ 9.2
Net income attributable to Greif, Inc. ⁽¹⁾	\$ 30.1	\$ 20.8	\$ 8.6	\$ 12.4
Earnings per share				
Basic:				
Class A Common Stock	\$ 0.52	\$ 0.35	\$ 0.15	\$ 0.21
Class B Common Stock	\$ 0.76	\$ 0.53	\$ 0.22	\$ 0.32
Diluted:				
Class A Common Stock	\$ 0.52	\$ 0.35	\$ 0.15	\$ 0.21
Class B Common Stock	\$ 0.76	\$ 0.53	\$ 0.22	\$ 0.32
Earnings per share were calculated using the following number of shares:				
Basic:				
Class A Common Stock	25,607,886	25,678,393	25,692,973	25,693,564
Class B Common Stock	22,119,966	22,119,966	22,119,966	22,119,966
Diluted:				
Class A Common Stock	25,617,814	25,688,653	25,698,547	25,701,264
Class B Common Stock	22,119,966	22,119,966	22,119,966	22,119,966
Market price (Class A Common Stock):				
High	\$ 45.94	\$ 41.97	\$ 41.65	\$ 35.97
Low	\$ 36.43	\$ 34.52	\$ 29.43	\$ 27.13
Close	\$ 36.43	\$ 39.29	\$ 30.20	\$ 32.33
Market price (Class B Common Stock):				
High	\$ 47.39	\$ 45.89	\$ 47.80	\$ 47.97
Low	\$ 41.47	\$ 40.40	\$ 36.59	\$ 33.42
Close	\$ 41.47	\$ 45.89	\$ 37.13	\$ 37.98

(1) We recorded the following significant transactions during the fourth quarter of 2015: (i) restructuring charges of \$13.3 million; (ii) non-cash asset impairment charges of \$23.6 million; (iii) loss on disposals of properties, plants, equipment, net of \$2.3 million; and (iv) loss on disposal of businesses, net of \$0.7 million. Refer to Form 10-Q filings, as previously filed with the SEC, for prior quarter significant transactions or trends.

Shares of the Company's Class A Common Stock and Class B Common Stock are listed on the New York Stock Exchange where the symbols are GEF and GEF.B, respectively.

As of December 16, 2016, there were 303 stockholders of record of the Class A Common Stock and 84 stockholders of record of the Class B Common Stock.

NOTE 21 – REDEEMABLE NONCONTROLLING INTERESTS

During the first quarter of 2016, the Company identified errors related to the accounting for and presentation related to various noncontrolling interests of consolidated entities. The Company has concluded that the errors are not material to any prior period, the current period, or to the trend in earnings and, as such, has presented the error corrections as an out-of-period reclassification in the current consolidated financial statements.

Mandatorily Redeemable Noncontrolling Interests

The terms of the joint venture agreement for one joint venture within the Rigid Industrial Packaging & Services segment include mandatory redemption by the Company, in cash, of the noncontrolling interest holders' equity at a formulaic price after the expiration of a lockout period specific to each noncontrolling interest holder. The redemption features cause the interest to be classified as a mandatorily redeemable instrument under the accounting guidance and included at the current redemption value each period in long-term or short-term liabilities of the Company, as applicable. The impact of marking to redemption value at each period end is recorded in interest expense.

During the second quarter of 2016, the Company purchased the interest of one of the mandatorily redeemable noncontrolling interest holders that notified the Company of the exercise of its option requiring the Company to purchase its equity for the redemption price of \$0.8 million. One remaining partner has the ability to require the Company to redeem its equity in 2017 and the Company has a contractual obligation to redeem the outstanding equity interests of each remaining partner in 2021 and 2022, respectively, and therefore, redemption values as of October 31, 2016 of \$9.0 million are included in other long-term liabilities in these consolidated financial statements.

The following table provides the rollforward of the mandatorily redeemable noncontrolling interest for the twelve months ended October 31, 2016 (Dollars in millions):

	Mandatorily Redeemable Noncontrolling Interest
Balance as of October 31, 2015	\$ —
Reclassification of book value of noncontrolling interest	10.4
Out-of period reversal of cumulative income allocated to noncontrolling interest	(1.2)
Out-of period mark to redemption value	0.1
Current period mark to redemption value	0.5
Repurchase of redeemable shareholder interest	(0.8)
Balance as of October 31, 2016	<u>\$ 9.0</u>

Redeemable Noncontrolling Interests

Redeemable noncontrolling interests related to one joint venture within the Paper Packaging & Services segment and one joint venture within the Rigid Industrial Packaging & Services segment are held by the respective noncontrolling interest owners. The holders of these interests share in the profits and losses of these entities on a pro-rata basis with the Company. However, the noncontrolling interest owners have the right to put all or a portion of those noncontrolling interests to the Company at a formulaic price after a set period of time, specific to each agreement. During the third quarter of 2016, the Company purchased the remaining interest of one of the redeemable noncontrolling interests for the redemption price of \$5.5 million.

Redeemable noncontrolling interests are reflected in the consolidated balance sheets at redemption value. The following table provides the rollforward of the redeemable noncontrolling interest for the twelve months ended October 31, 2016 (Dollars in millions):

	Redeemable Noncontrolling Interest
Balance as of October 31, 2015	\$ —
Reclassification of book value of noncontrolling interest	12.4
Out-of period mark to redemption value*	19.8
Current period mark to redemption value	2.1
Repurchase of redeemable shareholder interest	(5.5)
Redeemable Noncontrolling Interest share of Income/(Loss) and other	4.8
Contributions from /(Dividends to) redeemable noncontrolling interest and other	(1.8)
Balance as of October 31, 2016	<u>\$31.8</u>

* The out-of-period mark to redemption value amounts were charged to retained earnings in the first quarter of 2016.

NOTE 22 – SUBSEQUENT EVENTS

On November 3, 2016, the Company, as borrowers, entered into the 2017 Credit Agreement. The 2017 Credit Agreement replaces in its entirety the Prior Credit Agreement. See Note 9 herein for additional information on the 2017 Credit Agreement.

Subsequent to October 31, 2016, the Company entered into a forward interest rate swap with a notional amount of \$300 million. See Note 10 herein for additional information on the forward interest rate swap.

Subsequent to October 31, 2016, an annuity contract was purchased with defined benefit plan assets and the pension obligation for certain retirees in the United States was irrevocably transferred from that plan to the annuity contract. Additionally, lump sum payments were made from the defined benefit plan assets to certain participants who agreed to such payments, representing the current fair value of the participant's respective pension benefit. See Note 13 herein for additional information on the annuity contract and lump sum payments.

Report of Independent Registered Public Accounting Firm

The Board of Directors and Shareholders of Greif, Inc. and subsidiary companies:

We have audited the accompanying consolidated balance sheets of Greif, Inc. and subsidiary companies (the “Company”) as of October 31, 2016 and 2015, and the related consolidated statements of income, comprehensive income, changes in shareholders’ equity, and cash flows for each of the three years in the period ended October 31, 2016. Our audits also included the financial statement schedule listed in the Index at Item 15. These financial statements and financial statement schedule are the responsibility of the Company’s management. Our responsibility is to express an opinion on these financial statements and financial statement schedule based on our audits.

We conducted our audits in accordance with the standards of the Public Company Accounting Oversight Board (United States). Those standards require that we plan and perform the audit to obtain reasonable assurance about whether the financial statements are free of material misstatement. An audit includes examining, on a test basis, evidence supporting the amounts and disclosures in the financial statements. An audit also includes assessing the accounting principles used and significant estimates made by management, as well as evaluating the overall financial statement presentation. We believe that our audits provide a reasonable basis for our opinion.

In our opinion, such consolidated financial statements present fairly, in all material respects, the financial position of Greif, Inc. and subsidiary companies as of October 31, 2016 and 2015, and the results of their operations and their cash flows for each of the three years in the period ended October 31, 2016, in conformity with accounting principles generally accepted in the United States of America. Also, in our opinion, such financial statement schedule, when considered in relation to the basic consolidated financial statements taken as a whole, presents fairly, in all material respects, the information set forth therein.

We have also audited, in accordance with the standards of the Public Company Accounting Oversight Board (United States), the Company’s internal control over financial reporting as of October 31, 2016, based on criteria established in *Internal Control-Integrated Framework (2013)* issued by the Committee of Sponsoring Organizations of the Treadway Commission and our report dated December 21, 2016 expressed an unqualified opinion on the Company’s internal control over financial reporting.

/s/ Deloitte & Touche LLP

Columbus, Ohio
December 21, 2016

ITEM 9. CHANGES IN AND DISAGREEMENTS WITH ACCOUNTANTS ON ACCOUNTING AND FINANCIAL DISCLOSURES

None.

ITEM 9A. CONTROLS AND PROCEDURES

Changes in Internal Control Over Financial Reporting

As previously disclosed in Item 9A of the 2014 Form 10-K (the “preceding Form 10-K”), management had then concluded that there was a material weakness in internal controls over financial reporting related to the design and operating effectiveness of information technology general controls for certain of our information systems that are relevant to the preparation of the Company’s consolidated financial statements and system of internal control over financial reporting (i.e., the affected IT systems). The deficiencies that aggregated to a material weakness related specifically to logical access controls and program change management controls that are intended to ensure that access to financial applications and data is adequately restricted to appropriate personnel and that all changes affecting the financial applications and underlying account records are identified, authorized, tested and implemented appropriately. Also, the business process controls that are dependent on the affected IT systems or data and financial reports generated from the affected IT systems were also determined to be deficient due to the inability to rely on the effectiveness of the information technology general controls over logical access and change management.

Remedial actions were taken to improve these controls, including:

- Improvement of the design and operation of control activities and procedures associated with user and administrator access to the affected IT systems, including both preventive and detective control activities;
- Implementation of appropriate program change management control activities, including implementation of change management control setting configurations across the affected IT systems, including tracking of access and history of changes; and
- Implementation of business process controls that directly and precisely address the risks related to accuracy and completeness of the financial reports and data generated from the affected IT systems and used in the performance of underlying business process controls.

In addition, the Company continued to implement its global enterprise resource planning platform throughout fiscal 2016 and, as a result, several of the affected IT systems with deficiencies have been removed from operation during the year.

As of October 31, 2016, testing of both the design and operating effectiveness of the new and improved controls was completed, and management concluded that the material weakness in internal controls over financial reporting related to information technology general controls has been remediated.

As previously disclosed in Item 9A of the preceding Form 10-K, management had then concluded that there was a material weakness in internal controls over financial reporting related to the design and operating effectiveness of controls over the accounting for international income taxes, including deferred taxes and uncertain tax positions. The actions that have been implemented to remediate this weakness include the improvement of internal controls for the Company’s non-U.S. subsidiaries related to the timely and accurate calculation and reconciliation of the income tax accounts and the completion and review of return-to-provision reconciliations. The Company has also hired additional qualified personnel and engaged external tax advisors for the income tax return preparation and tax accounting function. As of October 31, 2016, testing of both the design and operating effectiveness of the new and improved controls was completed, and management concluded that the material weakness in internal controls over financial reporting related to accounting for international income taxes, including deferred taxes and uncertain tax positions, has been remediated.

Except as noted in the preceding paragraphs, there has been no change in our internal control over financial reporting that occurred during the most recent quarter that has materially affected, or is reasonably likely to materially affect, our internal control over financial reporting.

Disclosure Controls and Procedures

With the participation of our principal executive officer and principal financial officer, our management has evaluated the effectiveness of our disclosure controls and procedures (as defined in Rule 13a-15(e) under the Securities Exchange Act of 1934, as amended (the “Exchange Act”)), as of the end of the period covered by this report. Based upon that evaluation, our principal executive officer and principal financial officer have concluded that, as of the end of the period covered by this report:

- Information required to be disclosed by us in the reports that we file or submit under the Exchange Act is recorded, processed, summarized and reported within the time periods specified in the rules and forms of the Securities and Exchange Commission;
- Information required to be disclosed by us in the reports that we file or submit under the Exchange Act is accumulated and communicated to our management, including our principal executive officer and principal financial officer, as appropriate, to allow timely decisions regarding required disclosure; and
- Our disclosure controls and procedures are effective.

Management’s Annual Report on Internal Control over Financial Reporting

Our management is responsible for establishing and maintaining adequate internal control over our financial reporting. Internal control over financial reporting is the process designed to provide reasonable assurance regarding the reliability of financial reporting and the preparation of financial statements for external purposes in accordance with accounting principles generally accepted in the United States (GAAP). Our internal control over financial reporting includes those policies and procedures that:

- pertain to the maintenance of records that, in reasonable detail, accurately and fairly reflect the transactions and dispositions of our assets;
- provide reasonable assurance that transactions are recorded as necessary to allow for the preparation of financial statements in accordance with GAAP, and that our receipts and expenditures are being made only in accordance with authorizations of our management and directors;
- provide reasonable assurance regarding prevention or timely detection of unauthorized acquisition, use or disposition of our assets that could have a material effect on our consolidated financial statements; and
- provide reasonable assurance as to the detection of fraud.

All internal control systems have inherent limitations, including the possibility of circumvention and overriding of controls, and therefore can provide only reasonable assurance of achieving the designed control objectives. The Company’s internal control system is supported by written policies and procedures, contains self-monitoring mechanisms, and is audited by the internal audit function. Appropriate actions are taken by management to correct deficiencies as they are identified.

As of October 31, 2016, management has assessed the effectiveness of the Company’s internal control over financial reporting. In making this assessment, we used the criteria described in “Internal Control - Integrated Framework (2013)” issued by the Committee of Sponsoring Organizations of the Treadway Commission. Based on our assessment, management concluded that the Company’s internal control over financial reporting was effective as of October 31, 2016.

Our internal control over financial reporting as of October 31, 2016, has been audited by Deloitte & Touche LLP, an independent registered public accounting firm, as stated in their report, which appears herein.

Report of Independent Registered Public Accounting Firm

To the Board of Directors and Shareholders of
Greif, Inc. and subsidiary companies:

We have audited Greif, Inc. and subsidiary companies' (the "Company") internal control over financial reporting as of October 31, 2016, based on criteria established in *Internal Control-Integrated Framework (2013)* issued by the Committee of Sponsoring Organizations of the Treadway Commission. The Company's management is responsible for maintaining effective internal control over financial reporting and for its assessment of the effectiveness of internal control over financial reporting, included in the accompanying *Management's Annual Report on Internal Control over Financial Reporting*. Our responsibility is to express an opinion on the Company's internal control over financial reporting based on our audit.

We conducted our audit in accordance with the standards of the Public Company Accounting Oversight Board (United States). Those standards require that we plan and perform the audit to obtain reasonable assurance about whether effective internal control over financial reporting was maintained in all material respects. Our audit included obtaining an understanding of internal control over financial reporting, assessing the risk that a material weakness exists, testing and evaluating the design and operating effectiveness of internal control based on the assessed risk, and performing such other procedures as we considered necessary in the circumstances. We believe that our audit provides a reasonable basis for our opinion.

A company's internal control over financial reporting is a process designed by, or under the supervision of, the company's principal executive and principal financial officers, or persons performing similar functions, and effected by the company's board of directors, management, and other personnel to provide reasonable assurance regarding the reliability of financial reporting and the preparation of the financial statements for external purposes in accordance with generally accepted accounting principles. A company's internal control over financial reporting includes those policies and procedures that (1) pertain to the maintenance of records that, in reasonable detail, accurately and fairly reflect the transactions and dispositions of the assets of the company; (2) provide reasonable assurance that transactions are recorded as necessary to permit preparation of financial statements in accordance with generally accepted accounting principles, and that receipts and expenditures of the company are being made only in accordance with the authorizations of management and directors of the company; and (3) provide reasonable assurance regarding prevention or timely detection of unauthorized acquisition, use, or disposition of the company's assets that could have a material effect on the financial statements.

Because of the inherent limitations of internal control over financial reporting, including the possibility of collusion or improper management override of controls, material misstatements due to error or fraud may not be prevented or detected on a timely basis. Also, projections of any evaluation of the effectiveness of the internal control over financial reporting to future periods are subject to the risk that the controls may become inadequate because of changes in conditions, or that the degree of compliance with the policies or procedures may deteriorate.

In our opinion, the Company maintained, in all material respects, effective internal control over financial reporting as of October 31, 2016, based on the criteria established in *Internal Control - Integrated Framework (2013)* issued by the Committee of Sponsoring Organizations of the Treadway Commission.

We also have audited, in accordance with the standards of the Public Company Accounting Oversight Board (United States), the consolidated financial statements and financial statement schedule of Greif, Inc. and subsidiary companies as of and for the year ended October 31, 2016, and our report dated December 21, 2016 expressed an unqualified opinion on those financial statements and financial statement schedule.

/s/ Deloitte & Touche LLP

Columbus, Ohio
December 21, 2016

ITEM 9B. OTHER INFORMATION

None.

PART III

ITEM 10. DIRECTORS, EXECUTIVE OFFICERS AND CORPORATE GOVERNANCE

Information regarding our directors required by Items 401(a) and (d)-(f) of Regulation S-K will be found under the caption “Proposal Number 1 – Election of Directors” in the 2017 Proxy Statement, which information is incorporated herein by reference. Information regarding our executive officers required by Items 401(b) and (d)-(f) of Regulation S-K will be contained under the caption “Executive Officers of the Company” in the 2017 Proxy Statement, which information is incorporated herein by reference.

We have a separately-designated standing Audit Committee established in accordance with Section 3(a)(58)(A) of the Exchange Act. As of the date of this filing, the members of the Audit Committee were Vicki L. Avril, Bruce A. Edwards, John F. Finn and John W. McNamara. Ms. Avril is Chairperson of the Audit Committee. Our Board of Directors has determined that Ms. Avril and Mr. Edwards are both an “audit committee financial expert,” as that term is defined in Item 401(h)(2) of Regulation S-K, and “independent,” as that term is defined in Rule 10A-3 of the Exchange Act.

Information regarding the filing of reports of ownership under Section 16(a) of the Exchange Act by our officers and directors and persons owning more than 10 percent of a registered class of our equity securities required by Item 405 of Regulation S-K will be found under the caption “Corporate Governance—Stock Holdings of Certain Owners and Management—Section 16(a) Beneficial Ownership Reporting Compliance” in the 2017 Proxy Statement, which information is incorporated herein by reference.

Information concerning the procedures by which stockholders may recommend nominees to our Board of Directors will be found under the caption “Corporate Governance—Board of Directors—Director Nominations” in the 2017 Proxy Statement. There has been no material change to the nomination procedures we previously disclosed in the proxy statement for our 2016 annual meeting of stockholders.

Our Board of Directors has adopted a code of ethics that applies to our principal executive officer, principal financial officer, principal accounting officer, controller and persons performing similar functions. This code of ethics is posted on our Internet Web site at www.greif.com under “Investors—Corporate Governance - - Governance Documents.” Copies of this code of ethics are also available to any person, without charge, by making a written request to us. Requests should be directed to Greif, Inc., Attention: Corporate Secretary, 425 Winter Road, Delaware, Ohio 43015. Any amendment (other than any technical, administrative or other non-substantive amendment) to, or waiver from, a provision of this code will be posted on our website described above within four business days following its occurrence.

ITEM 11. EXECUTIVE COMPENSATION

The 2017 Proxy Statement will contain information regarding the following matters: information regarding executive compensation required by Item 402 of Regulation S-K will be found under the caption “Compensation Discussion and Analysis”; information required by Item 407(e)(4) of Regulation S-K will be found under the caption “Compensation Committee Interlocks and Insider Participation,” and information required by Item 407(e)(5) of Regulation S-K will be found under the caption “Compensation Committee Report.” This information is incorporated herein by reference.

ITEM 12. SECURITY OWNERSHIP OF CERTAIN BENEFICIAL OWNERS AND MANAGEMENT AND RELATED STOCKHOLDER MATTERS

Information regarding security ownership of certain beneficial owners and management required by Item 403 of Regulation S-K will be found under the caption “Stock Holdings of Certain Owners and Management” in the 2017 Proxy Statement, which information is incorporated herein by reference.

Information regarding equity compensation plan information required by Item 201(d) of Regulation S-K will be found under the caption “Executive Compensation—Equity Compensation Plan Information” in the 2017 Proxy Statement, which information is incorporated herein by reference.

ITEM 13. CERTAIN RELATIONSHIPS AND RELATED TRANSACTIONS, AND DIRECTOR INDEPENDENCE

Information regarding certain relationships and related transactions required by Item 404 of Regulation S-K will be found under the caption “Certain Relationships and Related Transactions” in the 2017 Proxy Statement, which information is incorporated herein by reference.

Information regarding the independence of our directors required by Item 407(a) of Regulation S-K will be found under the caption “Corporate Governance – Director Independence” in the 2017 Proxy Statement, which information is incorporated herein by reference.

ITEM 14. PRINCIPAL ACCOUNTANT FEES AND SERVICES

Information regarding principal accounting fees and services required by Item 9(e) of Schedule 14A will be found under the caption “Independent Registered Public Accounting Firm” in the 2017 Proxy Statement, which information is incorporated herein by reference.

PART IV

ITEM 15. EXHIBITS AND FINANCIAL STATEMENT SCHEDULES

EXHIBIT INDEX

Exhibit No.	Description of Exhibit	If Incorporated by Reference, Document with which Exhibit was Previously Filed with SEC
3.1	Amended and Restated Certificate of Incorporation of Greif, Inc.	Annual Report on Form 10-K for the fiscal year ended October 31, 1997, File No. 001-00566 (see Exhibit 3(a) therein).
3.2	Amendment to Amended and Restated Certificate of Incorporation of Greif, Inc.	Definitive Proxy Statement on Form 14A dated January 27, 2003, File No. 001-00566 (see Exhibit A therein).
3.3	Amendment to Amended and Restated Certificate of Incorporation of Greif, Inc.	Quarterly Report on Form 10-Q for the fiscal quarter ended April 30, 2007, File No. 001-00566 (see Exhibit 3.1 therein).
3.4	Second Amended and Restated By-Laws of Greif, Inc.	Current Report on Form 8-K dated August 29, 2008, File No. 001-00566 (see Exhibit 99.2 therein)
3.5	Amendment of Second Amended and Restated By-Laws of Greif, Inc. (effective November 1, 2011).	Current Report on Form 8-K dated November 2, 2011, File No. 001-00566 (see Exhibit 99.2 therein)
3.6	Amendment of Second Amended and Restated By-Laws of Greif, Inc. (effective September 3, 2013).	Current Report on Form 8-K dated September 6, 2013, File No. 001-00566 (see Exhibit 99.3 therein)
4.1	Indenture dated as of February 9, 2007, among Greif, Inc., as Issuer, and U.S. Bank National Association, as Trustee, regarding 6-3/4% Senior Notes due 2017	Quarterly Report on Form 10-Q for the fiscal quarter ended January 31, 2007, File No. 001-00566 (see Exhibit 4.2 therein).
4.2	Indenture dated as of July 28, 2009, among Greif, Inc., as Issuer, and U.S. Bank National Association, as Trustee, regarding 7-3/4% Senior Notes due 2019	Quarterly Report on Form 10-Q for the fiscal quarter ended July 31, 2009, File No. 001-00566 (see Exhibit 4(b) therein).
4.3	Indenture dated as of July 15, 2011, among Greif Luxembourg Finance S.C.A., as Issuer, Greif, Inc. as Guarantor, The Bank of New York Mellon, as Trustee and Principal Paying Agent, and The Bank of New York Mellon (Luxembourg) S.A., as Transfer Agent, Registrar and Luxembourg Paying Agent, regarding 7.375% Senior Notes due 2021	Quarterly Report on Form 10-Q for the fiscal quarter ended July 31, 2011, File No. 001-00566 (see Exhibit 99.3 therein).
10.1*	Greif, Inc. Directors’ Stock Option Plan.	Registration Statement on Form S-8, File No. 333-26977 (see Exhibit 4(b) therein).
10.2*	Greif, Inc. Incentive Stock Option Plan, as Amended and Restated.	Annual Report on Form 10-K for the fiscal year ended October 31, 1997, File No. 001-00566 (see Exhibit 10(b) therein).
10.3*	Greif, Inc. Amended and Restated Directors’ Deferred Compensation Plan.	Quarterly Report on Form 10-Q for the fiscal quarter ended April 30, 2006, File No. 001-00566 (see Exhibit 10.2 therein).
10.4*	Supplemental Retirement Benefit Agreement.	Annual Report on Form 10-K for the fiscal year ended October 31, 1999, File No. 001-00566 (see Exhibit 10(i) therein).
10.5*	Second Amended and Restated Supplemental Executive Retirement Plan.	Annual Report on Form 10-K for fiscal year ended October 31, 2007, File No. 001-00566 (see Exhibit 10(f) therein).

Exhibit No.	Description of Exhibit	If Incorporated by Reference, Document with which Exhibit was Previously Filed with SEC
10.6*	Greif, Inc. Amended and Restated Long-Term Incentive Plan.	Quarterly Report on Form 10-Q for the fiscal quarter ended April 30, 2006, File No. 001-00566 (see Exhibit 10.1 therein).
10.7*	Amendment No. 1 to Greif, Inc. Amended and Restated Long-Term Incentive Plan.	Contained herein.
10.8*	Greif, Inc. Performance-Based Incentive Compensation Plan.	Definitive Proxy Statement on Form 14A dated January 25, 2002, File No. 001-00566 (see Exhibit B therein).
10.9*	Amendment No. 1 to Greif, Inc. Performance-Based Incentive Compensation Plan	Annual Report on Form 10-K for the fiscal year ended October 31, 2011, File No. 001-00566 (See Exhibit 10(i) therein).
10.10*	Amendment No. 2 to Greif, Inc. Performance-Based Incentive Compensation Plan	Annual Report on Form 10-K for the fiscal year ended October 31, 2013, File No. 001-00566 (See Exhibit 10.10 therein).
10.11*	Greif, Inc. 2001 Management Equity Incentive and Compensation Plan.	Definitive Proxy Statement on Form DEF 14A dated January 26, 2001, File No. 001-00566 (see Exhibit A therein).
10.12*	Amendment No. 1 to Greif, Inc. 2001 Management Equity Incentive and Compensation Plan	Annual Report on Form 10-K for the fiscal year ended October 31, 2011, File No. 001-00566 (See Exhibit 10(k) therein).
10.13*	Amendment No. 2 to Greif, Inc. 2001 Management Equity Incentive and Compensation Plan	Annual Report on Form 10-K for the fiscal year ended October 31, 2015, File No. 001-00566 (See Exhibit 10(k) therein).
10.14*	Greif, Inc. 2000 Nonstatutory Stock Option Plan.	Registration Statement on Form S-8, File No. 333-61058 (see Exhibit 4(c) therein).
10.15*	2005 Outside Directors Equity Award Plan	Definitive Proxy Statement on Form DEF 14A, File No. 001-00566, filed with the Securities and Exchange Commission on January 21, 2005 (see Exhibit A therein).
10.16*	Form of Stock Option Award Agreement for the 2005 Outside Directors Equity Award Plan of Greif, Inc.	Registration Statement on Form S-8, File No. 333-123133 (see Exhibit 4(c) therein).
10.17*	Form of Restricted Share Award Agreement for the 2005 Outside Directors Equity Award Plan of Greif, Inc.	Registration Statement on Form S-8, File No. 333-123133 (see Exhibit 4(d) therein).
10.18*	Greif, Inc. Nonqualified Deferred Compensation Plan	Quarterly Report on Form 10-Q for the fiscal quarter ended January 31, 2008, File No. 001-00566 (see Exhibit 10.CC therein).
10.19*	Restricted Share Award Agreement under the 2001 Management Equity Incentive and Compensation Plan dated May 12, 2014, with Lawrence A. Hilsheimer	Quarterly Report on Form 10-Q for the fiscal quarter ended July 31, 2014, File No. 001-00566 (see Exhibit 10.1 therein).

Exhibit No.	Description of Exhibit	If Incorporated by Reference, Document with which Exhibit was Previously Filed with SEC
10.20	Second Amended and Restated Credit Agreement dated as of December 19, 2012 among Greif, Inc., Greif International Holding Supra C.V. and Greif International Holding B.V., as borrowers, with a syndicate of financial institutions, as lenders, Bank of America, N.A., as administrative agent and L/C issuer, Merrill Lynch, Pierce, Fenner & Smith Incorporated, JP Morgan Securities LLC and Wells Fargo Securities, LLC, as joint lead arrangers and joint book managers, JP Morgan Chase Bank, N.A. and Wells Fargo Bank, National Association, as co-syndication agents, and KeyBank National Association, Citizens Bank of Pennsylvania, ING Bank N.V. and U.S. Bank National Association, as co-documentation agents.	Current Report on Form 8-K dated December 20, 2012, File No. 001-00566 (see Exhibit 99.2 therein).
10.21	Formation Agreement dated as of June 14, 2010, by and among Greif, Inc. and Greif International Holding Supra C.V. and National Scientific Company Limited and Dabbagh Group Holding Company Limited.	Quarterly Report on Form 10-Q for the fiscal quarter ended July 31, 2010, File No. 001-00566 (see Exhibit 10.2 therein).
10.22	Joint Venture Agreement dated as of September 29, 2010, by and among Greif, Inc. and Greif International Holding Supra C.V. and Dabbagh Group Holding Company Limited and National Scientific Company Limited.	Annual Report on Form 10-K for the fiscal year ended October 31, 2010, File No. 001-00566 (see Exhibit 10(ee) therein).
10.23	Master Definitions Agreement dated as of April 27, 2012, by and among Coöperatieve Centrale Raiffeisen-Boerenleenbank B.A. (trading as Rabobank International), London Branch, Coöperatieve Centrale Raiffeisen-Boerenleenbank B.A., Nieuw Amsterdam Receivables Corporation, Cooperage Receivables Finance B.V., Stichting Cooperage Receivables Finance Holding, Greif Coordination Center BVBA, Greif, Inc., the Originators as described therein and Trust International Management (T.I.M.) B.V. (Master Definitions Agreement provides definitions for agreements listed as Exhibits 10.2, 10.3 and 10.4).	Quarterly Report on Form 10-Q for the fiscal quarter ended April 30, 2012, File No. 001-00566 (see Exhibit 10.1 therein).
10.24	Performance and Indemnity Agreement dated as of April 27, 2012, by and among Greif, Inc., as Performance Indemnity Provider, Cooperage Receivables Finance B.V., as Main SPV, Coöperatieve Centrale Raiffeisen-Boerenleenbank B.A., as Italian Intermediary, and Coöperatieve Centrale Raiffeisen-Boerenleenbank B.A. (trading as Rabobank International), London Branch, as Committed Purchaser, Facility Agent and Funding Administrator.	Quarterly Report on Form 10-Q for the fiscal quarter ended April 30, 2012, File No. 001-00566 (see Exhibit 10.2 therein).

Exhibit No.	Description of Exhibit	If Incorporated by Reference, Document with which Exhibit was Previously Filed with SEC
10.25	Nieuw Amsterdam Receivables Purchase Agreement dated as of April 27, 2012, by and among Cooperage Receivables Finance B.V., as Main SPV, Nieuw Amsterdam Receivables Corporation, as Conduit Purchaser, Greif Coordination Center BVBA, as Master Servicer, Onward Seller and Originator Agent, Coöperatieve Centrale Raiffeisen-Boerenleenbank B.A., as Italian Intermediary, and Coöperatieve Centrale Raiffeisen-Boerenleenbank B.A. (trading as Rabobank International), London Branch, as Committed Purchaser, Facility Agent and Funding Administrator.	Quarterly Report on Form 10-Q for the fiscal quarter ended April 30, 2012, File No. 001-00566 (see Exhibit 10.3 therein).
10.26	Subordinated Loan Agreement dated as of April 27, 2012, by and among Cooperage Receivables Finance B.V., as Main SPV, Greif Coordination Center BVBA, as Subordinated Lender, and Coöperatieve Centrale Raiffeisen-Boerenleenbank B.A. (trading as Rabobank International), London Branch, as Facility Agent, Funding Administrator and Main SPV Administrator.	Quarterly Report on Form 10-Q for the fiscal quarter ended April 30, 2012, File No. 001-00566 (see Exhibit 10.4 therein).
10.27*	Defined Contribution Supplemental Executive Retirement Plan.	Quarterly Report on Form 10-Q for the fiscal quarter ended April 30, 2013, File No. 001-00566 (see Exhibit 10.1 therein).
10.28	Amended and Restated Transfer and Administration Agreement dated as of September 30, 2013, by and among Greif Receivables Funding LLC, Greif Packaging LLC, Delta Petroleum Company, Inc., American Flange & Manufacturing Co., Inc., Olympic Oil Ltd., Trilla-St. Louis Corporation, and PNC Bank, National Association, as a Committed Investor, a Managing Agent, an Administrator, and the Agent.	Annual Report on Form 10-K for the fiscal year ended October 31, 2013, File No. 001-00566 (see Exhibit 10.44 therein).
10.29	Amended and Restated Sale Agreement dated as of September 30, 2013, by and between Greif Packaging LLC, Delta Petroleum Company, Inc., American Flange & Manufacturing Co., Inc., Olympic Oil Ltd., Trilla-St. Louis Corporation, each other entity from time to time party as an Originator, and Greif Receivables Funding LLC.	Annual Report on Form 10-K for the fiscal year ended October 31, 2013, File No. 001-00566 (see Exhibit 10.45 therein).
10.30	Amendment Agreement dated April 20, 2015, by and among Coöperatieve Centrale Raiffeisen-Boerenleenbank B.A. Trading as Rabobank London, Coöperatieve Centrale Raiffeisen-Boerenleenbank B.A., Nieuw Amsterdam Receivables Corporation S. À.R.L., Cooperage Receivables Finance B.V., Stichting Cooperage Receivables Finance Holding, Greif Services Belgium BVBA, Greif, Inc., the Originators as described therein and Trust International Management (T.I.M.) B.V. (in connection with the Master Definitions Agreement dated April 27, 2012).	Quarterly Report on Form 10-Q for the fiscal quarter ended April 30, 2015, File No. 001-00566 (see Exhibit 10.1 therein).

Exhibit No.	Description of Exhibit	If Incorporated by Reference, Document with which Exhibit was Previously Filed with SEC
10.31	Amendment and Restated Master Definition Agreement dated April 20, 2015, by and among Coöperatieve Centrale Raiffeisen-Boerenleenbank B.A. Trading as Rabobank London, Coöperatieve Centrale Raiffeisen-Boerenleenbank B.A., Nieuw Amsterdam Receivables Corporation S. À.R.L., Cooperage Receivables Finance B.V., Stichting Cooperage Receivables Finance Holding, Greif Services Belgium BVBA, Greif, Inc., the Originators as described therein and Trust International Management (T.I.M.) B.V.	Quarterly Report on Form 10-Q for the fiscal quarter ended April 30, 2015, File No. 001-00566 (see Exhibit 10.2 therein).
10.32	Amendment No. 1, dated as of December 1, 2015, to the Amended and Restated Transfer and Administration Agreement, dated as of September 30, 2013, by and among Greif Receivables Funding LLC, Greif Packaging LLC, Delta Petroleum Company, Inc., American Flange & Manufacturing Co., Inc., and Trilla-St. Louis Corporation, as originators, and PNC Bank, National Association, as a Committed Investor, Managing Agent and Administrator and the Agent.	Current Report on Form 8-K dated December 7, 2015, File No. 001-00566 (see Exhibit 10.1 therein).
10.33	Amendment No. 1 to Greif, Inc. 2005 Outside Directors Equity Award Plan.	Quarterly Report on Form 10-Q for the fiscal quarter ended January 31, 2016, File No. 001-00566 (see Exhibit 10.1 therein).
10.34	Amendment No. 2, dated as of March 3, 2016, to the Amended and Restated Transfer and Administration Agreement, dated as of September 30, 2013, by and among Greif Receivables Funding LLC, Greif Packaging LLC, Delta Petroleum Company, Inc., American Flange & Manufacturing Co., Inc., and Trilla-St. Louis Corporation, as originators, and PNC Bank, National Association, as a Committed Investor, Managing Agent and Administrator and the Agent.	Current Report on Form 8-K dated March 7, 2016, File No. 001-00566 (see Exhibit 10.1 therein).
10.35	Second Amended and Restated Sale Agreement dated September 28, 2016, by and between Greif Packaging LLC, Delta Petroleum Company, Inc., American Flange & Manufacturing Co., Inc., and each other entity from time to time party hereto as an Originator, and Greif Receivables Funding LLC.	Current Report on Form 8-K dated October 4, 2016, File No. 001-00566 (see Exhibit 99.1 therein).
10.36	Second Amended and Restated Transfer and Administration Agreement dated September 28, 2016, by and among Greif Receivables Funding LLC, Greif Packaging LLC, as Initial Servicer, Greif Packaging LLC, Delta Petroleum Company, Inc., American Flange & Manufacturing Co., Inc., and each other entity from time to time party hereto as an originator, Cooperatieve Rabobank U.A., New York Branch, as a Committed Investor, a Managing Agent, an Administrator and the Agent, and the various investor groups, managing agents and administrators from time to time parties hereto.	Current Report on Form 8-K dated October 4, 2016, File No. 001-00566 (see Exhibit 99.2 therein).

Exhibit No.	Description of Exhibit	If Incorporated by Reference, Document with which Exhibit was Previously Filed with SEC
10.37	Credit Agreement dated November 3, 2016, among Greif, Inc., Greif International Holding B.V., Greif International Holding Supra C.V., Greif JART S.à.r.l., and Greif Luxembourg Holding S.à.r.l., as borrowers, the lenders party thereto; JPMorgan Chase Bank, National Association, as administrative agent for the lenders; JPMorgan Chase Bank, National Association, Merrill Lynch, Pierce, Fenner & Smith Incorporated, and Wells Fargo Securities, LLC, as joint lead arrangers and joint book managers; Bank of America, N.A. and Wells Fargo Bank, National Association, as co-syndication agents; and KeyBank National Association, Citizens Bank of Pennsylvania, ING Bank N.V., U.S. Bank National Association and Cooperatieve Rabobank U.A., New York Branch, as co-documentation agents.	Current Report on Form 8-K dated November 7, 2016, File No. 001-00566 (see Exhibit 99.2 therein).
21	Subsidiaries of the Registrant.	Contained herein.
23	Consent of Deloitte & Touche LLP.	Contained herein.
24	Powers of Attorney for Peter G. Watson, Lawrence A. Hilsheimer, Michael J. Gasser, Vicki L. Avril, John F. Finn, John W. McNamara, Bruce A. Edwards, Daniel J. Gunsett, Judith D. Hook, Patrick J. Norton and Mark A. Emkes.	Annual Report on Form 10-K for the fiscal year ended October 31, 2015, File No. 001-00566 (See Exhibit 24 therein).
31.1	Certification of Chief Executive Officer Pursuant to Rule 13a-14(a) of the Securities Exchange Act of 1934.	Contained herein.
31.2	Certification of Chief Financial Officer Pursuant to Rule 13a-14(a) of the Securities Exchange Act of 1934.	Contained herein.
32.1	Certification of Chief Executive Officer required by Rule 13a-14(b) of the Securities Exchange Act of 1934 and Section 1350 of Chapter 63 of Title 18 of the United States Code.	Contained herein.
32.2	Certification of Chief Financial Officer required by Rule 13a-14(b) of the Securities Exchange Act of 1934 and Section 1350 of Chapter 63 of Title 18 of the United States Code.	Contained herein.
101	The following financial statements from the Company's Annual Report on Form 10-K for the year ended October 31, 2016, formatted in XBRL (Extensive Business Reporting Language): (i) Consolidated Statements of Income, (ii) Consolidate Balance Sheets, (iii) Consolidated Statements of Cash Flow, (iv) Consolidated Statements of Changes in Shareholders' Equity and (v) Notes to Consolidated Financial Statements.	Contained herein.

* Executive compensation plans and arrangements required to be filed pursuant to Item 601(b)(10) of Regulation S-K.

ITEM 16. FORM 10-K SUMMARY

None.

SIGNATURES

Pursuant to the requirements of Section 13 or 15(d) of the Securities Exchange Act of 1934, the Company has duly caused this report to be signed on its behalf by the undersigned, thereunto duly authorized.

Date: December 21, 2016

Greif, Inc.
(Registrant)

By: /s/ PETER G. WATSON
Peter G. Watson
President and Chief Executive Officer

Pursuant to the requirements of the Securities Exchange Act of 1934, this report has been signed below by the following persons on behalf of the Company and in the capacities and on the dates indicated.

 /s/ PETER G. WATSON
Peter G. Watson
President and Chief Executive Officer
Member of the Board of Directors
(principal executive officer)

 /s/ LAWRENCE A. HILSHEIMER
Lawrence A. Hilsheimer
Executive Vice President and Chief Financial Officer
(principal financial officer)

 VICKI L. AVRIL*
Vicki L. Avril
Member of the Board of Directors

 /s/ DAVID C. LLOYD
David C. Lloyd
Vice President, Corporate Financial Controller
(principal accounting officer)

 JOHN W. MCNAMARA*
John W. McNamara
Member of the Board of Directors

 MICHAEL J. GASSER*
Michael J. Gasser
Chairman
Member of the Board of Directors

 DANIEL J. GUNSETT*
Daniel J. Gunsett
Member of the Board of Directors

 JOHN F. FINN*
John F. Finn
Member of the Board of Directors

 PATRICK J. NORTON*
Patrick J. Norton
Member of the Board of Directors

 BRUCE A. EDWARDS*
Bruce A. Edwards
Member of the Board of Directors

 MARK A. EMKES*
Mark A. Emkes
Member of the Board of Directors

 JUDITH D. HOOK*
Judith D. Hook
Member of the Board of Directors

* The undersigned, Peter G. Watson, by signing his name hereto, does hereby execute this Form 10-K on behalf of each of the above-named persons pursuant to powers of attorney duly executed by such persons and filed as an exhibit to this Form 10-K.

By: /s/ PETER G. WATSON
Peter G Watson

Each of the above signatures is affixed as of December 21, 2016.

GREIF, INC. AND SUBSIDIARY COMPANIES

Consolidated Valuation and Qualifying Accounts and Reserves (Dollars in millions)

Description	Balance at Beginning of Period	Charged to Costs and Expenses	Charged to Other Accounts	Deductions	Balance at End of Period
Year ended October 31, 2014:					
Allowance for doubtful accounts	\$ 13.5	\$ 7.5	\$ (4.2)	\$ —	\$ 16.8
Environmental reserves	\$ 26.8	\$ 0.7	\$ (2.0)	\$ (0.8)	\$ 24.7
Year ended October 31, 2015:					
Allowance for doubtful accounts	\$ 16.8	\$ 0.2	\$ (3.7)	\$ (1.5)	\$ 11.8
Environmental reserves	\$ 24.7	\$ 1.7	\$ (16.8)	\$ (1.4)	\$ 8.2
Year ended October 31, 2016:					
Allowance for doubtful accounts	\$ 11.8	\$ 1.7	\$ (4.2)	\$ (0.5)	\$ 8.8
Environmental reserves	\$ 8.2	\$ 1.1	\$ (2.5)	\$ —	\$ 6.8

SUBSIDIARIES OF REGISTRANT

Per item 601(b)(21)(ii) of Regulation S-K, names of particular subsidiaries may be omitted if the unnamed subsidiaries, considered in the aggregate as a single subsidiary, would not constitute a significant subsidiary as of October 31, 2016. Significant subsidiaries are defined in Rule 1-02(w) of Regulation S-X.

Name of Subsidiary	Incorporated or Organized Under Laws of
<i>United States:</i>	
American Flange & Manufacturing Co, Inc.	Delaware
Greif Packaging LLC	Delaware
Greif Receivables Funding LLC	Delaware
Soterra LLC	Delaware
Greif USA LLC	Delaware
STA Timber LLC	Delaware
Earth Minded LLC	Delaware
Container Life Cycle Management LLC	Delaware
Greif – St. Louis Corporation	Illinois
Greif Flexibles USA Inc.	Illinois
Delta Petroleum Company, Inc.	Louisiana
Greif U.S. Holdings, Inc.	Nevada
Box Board Products, Inc.	North Carolina
<i>International:</i>	
Greif Algeria Spa	Algeria
Greif Argentina S.A.	Argentina
Greif Services Belgium BVBA	Belgium
Greif Packaging Belgium NV	Belgium
Greif Belgium BVBA	Belgium
Greif Flexibles Belgium NV	Belgium
Greif Insurance Company Limited	Bermuda
Greif Embalagens Industrialis Do Brasil Ltda	Brazil
Greif Embalagens Industrialis Do Amazonas Ltda	Brazil
Greif Bros. Canada Inc.	Canada
Greif Chile S.A.	Chile
Greif Embalajes Industriales S.A.	Chile
Greif (Shanghai) Packaging Co., Ltd.	China
Greif (Ningbo) Packaging Co., Ltd.	China
Greif (Taicang) Packaging Co., Ltd.	China
Greif Huizhou Packaging Co., Ltd.	China
Greif Packaging Co., Ltd Zhuhai	China
Greif (Shanghai) Commercial Co., Ltd.	China
Greif China Holding Co. Ltd. (Hong Kong)	China
Greif Flexibles Changzhou Co. Ltd	China
Trisure Closure Systems China Co. Ltd.	China
Greif Colombia S.A.	Colombia
Greif Costa Rica S.A.	Costa Rica
Greif Czech Republic a.s.	Czech Republic
Greif Denmark A/S	Denmark
Greif Egypt LLC	Egypt
Greif France SAS	France
Greif France Holdings SAS	France
Greif Packaging France Investments SAS	France

Name of Subsidiary	Incorporated or Organized Under Laws of
Greif Flexibles France SARL	France
EarthMinded France S.A.S.	France
Greif Flexibles Germany GmbH & Co. KG	Germany
Greif Germany GmbH	Germany
EarthMinded Germany GmbH	Germany
pack2pack Deutschland GmbH	Germany
Tri-Sure Germany Grundstueckverwaltungs GmbH	Germany
Greif Germany Holding GmbH	Germany
Greif Hungary Kft	Hungary
Pachmas Packaging Ltd	Israel
Greif Italia SpA	Italy
Greif Plastics Italy SRL	Italy
Greif Nevada Holdings, Inc. S.C.	Luxembourg
Greif Malaysia Sdn Bhd	Malaysia
Greif Holdings Sdn Bhd	Malaysia
Greif Mexico, S.A. de C.V.	Mexico
Greif Packaging Morocco S.A.	Morocco
Greif Brazil Holding B.V.	Netherlands
Greif International Holding BV	Netherlands
Emballagefabrieken Verma B.V.	Netherlands
Greif Nederland B.V.	Netherlands
Greif Nederland B.V.	Netherlands
Greif Flexibles Asset Holding B.V.	Netherlands
Greif Flexibles Trading Holding B.V.	Netherlands
Greif Finance B.V.	Netherlands
Greif Flexibles Benelux B.V.	Netherlands
Pinwheel TH Netherlands B.V.	Netherlands
EarthMinded Netherlands B.V.	Netherlands
Greif International Holding Supra C.V.	Netherlands
Greif International Holding Supra II C.V.	Netherlands
Greif Norway AS	Norway
Greif Poland Sp zoo	Poland
Greif Portugal, S.A.	Portugal
Greif Portugal, Servicos E Investimentos, Lda	Portugal
Greif Flexibles Romania SRL	Romania
Greif Kazan LLC	Russia
Greif Perm LLC	Russia
Greif Vologda LLC	Russia
Greif Saudi Arabia Ltd.	Saudi Arabia
Global Textile Company LLC	Saudi Arabia
Greif Eastern Packaging Pte. Ltd.	Singapore
Greif Singapore Pte Ltd	Singapore
Greif South Africa Pty Ltd	South Africa
Greif Packaging Spain SA	Spain
Greif Investments S.A.	Spain
Greif Packaging Spain Holdings SL	Spain
Greif Sweden AB	Sweden
Greif Mimaysan Ambalaj Sanayi AS	Turkey
Unsa Ambalaj Sanayi Ve Ticaret Anonim Sirketi	Turkey
Greif UK Holding Ltd.	United Kingdom
Greif UK Ltd.	United Kingdom
Greif Flexibles UK Ltd.	United Kingdom
Greif Venezuela C.A.	Venezuela

Consent of Independent Registered Public Accounting Firm

We consent to the incorporation by reference in Registration Statement Nos. 333-26767, 333-26977, 333-35048, 333-61058, 333-61068, 333-123133, 333-151475 on Form S-8 of our reports dated December 21, 2016, relating to the consolidated financial statements and financial statement schedule of Greif, Inc. and subsidiary companies and the effectiveness of Greif, Inc. and subsidiary companies' internal control over financial reporting, appearing in this Annual Report on Form 10-K of Greif, Inc. and subsidiary companies for the year ended October 31, 2016.

/s/ Deloitte & Touche LLP

Columbus, Ohio
December 21, 2016

GREIF, INC.
POWER OF ATTORNEY
FOR
FORM 10-K ANNUAL REPORTS

The undersigned, a director of Greif, Inc., a Delaware corporation (the "Company"), hereby constitutes and appoints Peter G. Watson and Lawrence A. Hilsheimer, and each of them, my true and lawful attorneys-in-fact and agents, with full power to act without the other, with full power of substitution and resubstitution, for me and in my name, place, and stead, in my capacity as a director of the Company, to execute any and all of the Company's Annual Reports on Form 10-K, and any amendments thereto, to be filed with the Securities and Exchange Commission pursuant to Section 13 or 15(d) of the Securities and Exchange Act of 1934, and to file the same, with all exhibits thereto and other documents in connection therewith, with the Securities and Exchange Commission, granting unto said attorneys-in-fact and agents, and each of them, full power and authority to do and perform each and every act and thing requisite and necessary to be done, as fully to all intent and purposes as the undersigned might or could do in person, hereby ratifying and confirming all that said attorneys-in-fact and agents or any of them or their or his substitute or substitutes may lawfully do or cause to be done by virtue hereof.

The undersigned has executed and delivered this Power of Attorney on the date set forth below:

Dated: December 6, 2016

/s/ Vicki L. Avril
Signature of Director

/s/ Bruce A. Edwards
Signature of Director

/s/ Mark A. Emkes
Signature of Director

/s/ John F. Finn
Signature of Director

/s/ Michael J. Gasser
Signature of Director

/s/ Daniel J. Gunsett
Signature of Director

/s/ Judith D. Hook
Signature of Director

/s/ John W. McNamara
Signature of Director

/s/ Patrick J. Norton
Signature of Director

CERTIFICATION

I, Peter G. Watson, certify that:

1. I have reviewed this Annual Report on Form 10-K of Greif, Inc.;
2. Based on my knowledge, this report does not contain any untrue statement of a material fact or omit to state a material fact necessary to make the statements made, in light of the circumstances under which such statements were made, not misleading with respect to the period covered by this report;
3. Based on my knowledge, the financial statements, and other financial information included in this report, fairly present in all material respects the financial condition, results of operations and cash flows of the registrant as of, and for, the periods presented in this report;
4. The registrant's other certifying officer and I are responsible for establishing and maintaining disclosure controls and procedures (as defined in Exchange Act Rules 13a-15(e) and 15d-15(e)) and internal control over financial reporting (as defined in Exchange Act Rules 13a-15(f) and 15d-15(f)) for the registrant and have:
 - a) Designed such disclosure controls and procedures, or caused such disclosure controls and procedures to be designed under our supervision, to ensure that material information relating to the registrant, including its consolidated subsidiaries, is made known to us by others within those entities, particularly during the period in which this report is being prepared;
 - b) Designed such internal control over financial reporting, or caused such internal control over financial reporting to be designed under our supervision, to provide reasonable assurance regarding the reliability of financial reporting and the preparation of financial statements for external purposes in accordance with generally accepted accounting principles;
 - c) Evaluated the effectiveness of the registrant's disclosure controls and procedures and presented in this report our conclusions about the effectiveness of the disclosure controls and procedures, as of the end of the period covered by this report based on such evaluation; and
 - d) Disclosed in this report any change in the registrant's internal control over financial reporting that occurred during the registrant's most recent fiscal quarter (the registrant's fourth fiscal quarter in the case of an annual report) that has materially affected, or is reasonably likely to materially affect, the registrant's internal control over financial reporting; and
5. The registrant's other certifying officer and I have disclosed, based on our most recent evaluation of internal control over financial reporting, to the registrant's auditors and the audit committee of the registrant's board of directors (or persons performing the equivalent functions):
 - a) All significant deficiencies and material weaknesses in the design or operation of internal control over financial reporting which are reasonably likely to adversely affect the registrant's ability to record, process, summarize and report financial information; and
 - b) Any fraud, whether or not material, that involves management or other employees who have a significant role in the registrant's internal control over financial reporting.

Date: December 21, 2016

/s/ Peter G. Watson

Peter G. Watson

President and Chief Executive Officer

(principal executive officer)

CERTIFICATION

I, Lawrence A. Hilsheimer, certify that:

1. I have reviewed this Annual Report on Form 10-K of Greif, Inc.;
2. Based on my knowledge, this report does not contain any untrue statement of a material fact or omit to state a material fact necessary to make the statements made, in light of the circumstances under which such statements were made, not misleading with respect to the period covered by this report;
3. Based on my knowledge, the financial statements, and other financial information included in this report, fairly present in all material respects the financial condition, results of operations and cash flows of the registrant as of, and for, the periods presented in this report;
4. The registrant's other certifying officer and I are responsible for establishing and maintaining disclosure controls and procedures (as defined in Exchange Act Rules 13a-15(e) and 15d-15(e)) and internal control over financial reporting (as defined in Exchange Act Rules 13a-15(f) and 15d-15(f)) for the registrant and have:
 - a) Designed such disclosure controls and procedures, or caused such disclosure controls and procedures to be designed under our supervision, to ensure that material information relating to the registrant, including its consolidated subsidiaries, is made known to us by others within those entities, particularly during the period in which this report is being prepared;
 - b) Designed such internal control over financial reporting, or caused such internal control over financial reporting to be designed under our supervision, to provide reasonable assurance regarding the reliability of financial reporting and the preparation of financial statements for external purposes in accordance with generally accepted accounting principles;
 - c) Evaluated the effectiveness of the registrant's disclosure controls and procedures and presented in this report our conclusions about the effectiveness of the disclosure controls and procedures, as of the end of the period covered by this report based on such evaluation; and
 - d) Disclosed in this report any change in the registrant's internal control over financial reporting that occurred during the registrant's most recent fiscal quarter (the registrant's fourth fiscal quarter in the case of an annual report) that has materially affected, or is reasonably likely to materially affect, the registrant's internal control over financial reporting; and
5. The registrant's other certifying officer and I have disclosed, based on our most recent evaluation of internal control over financial reporting, to the registrant's auditors and the audit committee of the registrant's board of directors (or persons performing the equivalent functions):
 - a) All significant deficiencies and material weaknesses in the design or operation of internal control over financial reporting which are reasonably likely to adversely affect the registrant's ability to record, process, summarize and report financial information; and
 - b) Any fraud, whether or not material, that involves management or other employees who have a significant role in the registrant's internal control over financial reporting.

Date: December 21, 2016

/s/ Lawrence A. Hilsheimer

Lawrence A. Hilsheimer

Executive Vice President and Chief Financial Officer
(principal financial officer)

Certification Required by Rule 13a-14(b) of the Securities Exchange Act of
1934 and Section 1350 of Chapter 63 of Title 18 of the United States Code

In connection with the Annual Report of Greif, Inc. (the "Company") on Form 10-K for the annual period ended October 31, 2015, as filed with the Securities and Exchange Commission on the date hereof (the "Report"), I, Peter G. Watson, the President and Chief Executive Officer of the Company, certify, pursuant to 18 U.S.C. Section 1350, as adopted pursuant to Section 906 of the Sarbanes-Oxley Act of 2002, that to my knowledge:

- (1) The Report fully complies with the requirements of section 13(a) or 15(d) of the Securities Exchange Act of 1934; and
- (2) The information contained in the Report fairly presents, in all material respects, the financial condition and results of operations of the Company.

Date: December 21, 2016

/s/ Peter G. Watson

Peter G. Watson

President and Chief Executive Officer

A signed original of this written statement required by Section 906 has been provided to Greif, Inc. and will be retained by Greif, Inc. and furnished to the Securities and Exchange Commission or its staff upon request.

Certification Required by Rule 13a-14(b) of the Securities Exchange Act of 1934 and Section 1350 of Chapter 63 of Title 18 of the United States Code

In connection with the Annual Report of Greif, Inc. (the "Company") on Form 10-K for the annual period ended October 31, 2015, as filed with the Securities and Exchange Commission on the date hereof (the "Report"), I, Lawrence A. Hilsheimer, Executive Vice President and Chief Financial Officer of the Company, certify, pursuant to 18 U.S.C. Section 1350, as adopted pursuant to Section 906 of the Sarbanes-Oxley Act of 2002, that to my knowledge:

- (1) The Report fully complies with the requirements of section 13(a) or 15(d) of the Securities Exchange Act of 1934; and
- (2) The information contained in the Report fairly presents, in all material respects, the financial condition and results of operations of the Company.

Date: December 21, 2016

/s/ Lawrence A. Hilsheimer

Lawrence A. Hilsheimer

Executive Vice President and Chief Financial Officer

A signed original of this written statement required by Section 906 has been provided to Greif, Inc. and will be retained by Greif, Inc. and furnished to the Securities and Exchange Commission or its staff upon request.

[THIS PAGE INTENTIONALLY LEFT BLANK]

[THIS PAGE INTENTIONALLY LEFT BLANK]

Board of Directors



Vicki L. Avril
Former Chief Executive
Officer and President
TMK IPSCO



Bruce A. Edwards
Former Global Chief
Executive Officer
DHL Supply Chain



Mark A. Emkes
Former Commissioner
Finance and
Administration
State of Tennessee



John F. Finn
Chairman and Chief
Executive Officer
Gardner, Inc.



Michael J. Gasser
Chairman



Daniel J. Gunsett
Partner
Baker Hostetler LLP



Judith D. Hook
Investor



John W. McNamara
President and Owner
Corporate Visions
Limited, LLC



Patrick J. Norton
Former Executive
Vice President and
Chief Financial Officer
The Scotts Miracle-Gro
Company



Peter G. Watson
President and Chief
Executive Officer

EXECUTIVE OFFICERS

Peter G. Watson
President and
Chief Executive Officer

Lawrence A. Hilsheimer
Executive Vice President,
Chief Financial Officer

Gary R. Martz
Executive Vice President,
General Counsel and Secretary

Michael Cronin
Senior Vice President and
Group President, Rigid Industrial
Packaging & Services —
Europe, Middle East, Africa
and Asia Pacific

DeeAnne Marlow
Senior Vice President,
Human Resources

Timothy L. Bergwall
Vice President and Division
President, Paper Packaging &
Services and Soterra LLC

Hari Kumar
Vice President and Division
President, Flexible Products &
Services

Ole Rosgaard
Vice President and Division
President, Rigid Industrial
Packaging & Services —
Americas

Douglas W. Lingrel
Vice President and Chief
Administrative Officer

David C. Lloyd
Vice President, Corporate
Financial Controller and
Treasurer

Christopher E. Luffler
Vice President, Business
Managerial Controller

SHAREHOLDER INFORMATION

Corporate Headquarters

Greif, Inc.
425 Winter Road
Delaware, Ohio 43015
(740) 549-6000
www.greif.com

Stock Exchange Listing

The company's Class A Common
Stock and Class B Common
Stock are traded on the New
York Stock Exchange, where the
symbols are **GEF** and **GEF.B**,
respectively.

Stock Transfer Agent

**Computershare Investor
Services, LLC**
Shareholder Services
211 Quality Circle, Suite 210
College Station, TX
77845

Independent Accountants

Deloitte & Touche LLP
Columbus, Ohio

Forward-Looking Statements

This Annual Report contains
certain forward-looking
statements within the meaning
of the Private Securities
Litigation Reform Act of
1995. Please see "Important
Information Regarding Forward-
Looking Statements" preceding
Part I of the company's Annual
Report on Form 10-K for the
fiscal year ended October 31,
2016, which is included in this
document.



G

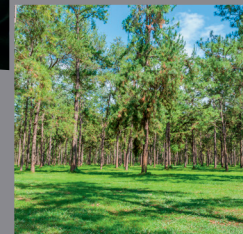
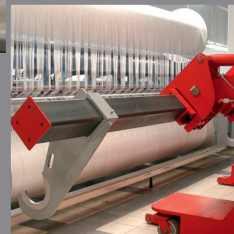

GREIF

Greif, Inc., 425 Winter Road, Delaware, Ohio 43015 | www.greif.com